Alpha

'60

1960

ALPHA

STATE TEACHERS COLLEGE
BRIDGEWATER, MASS.

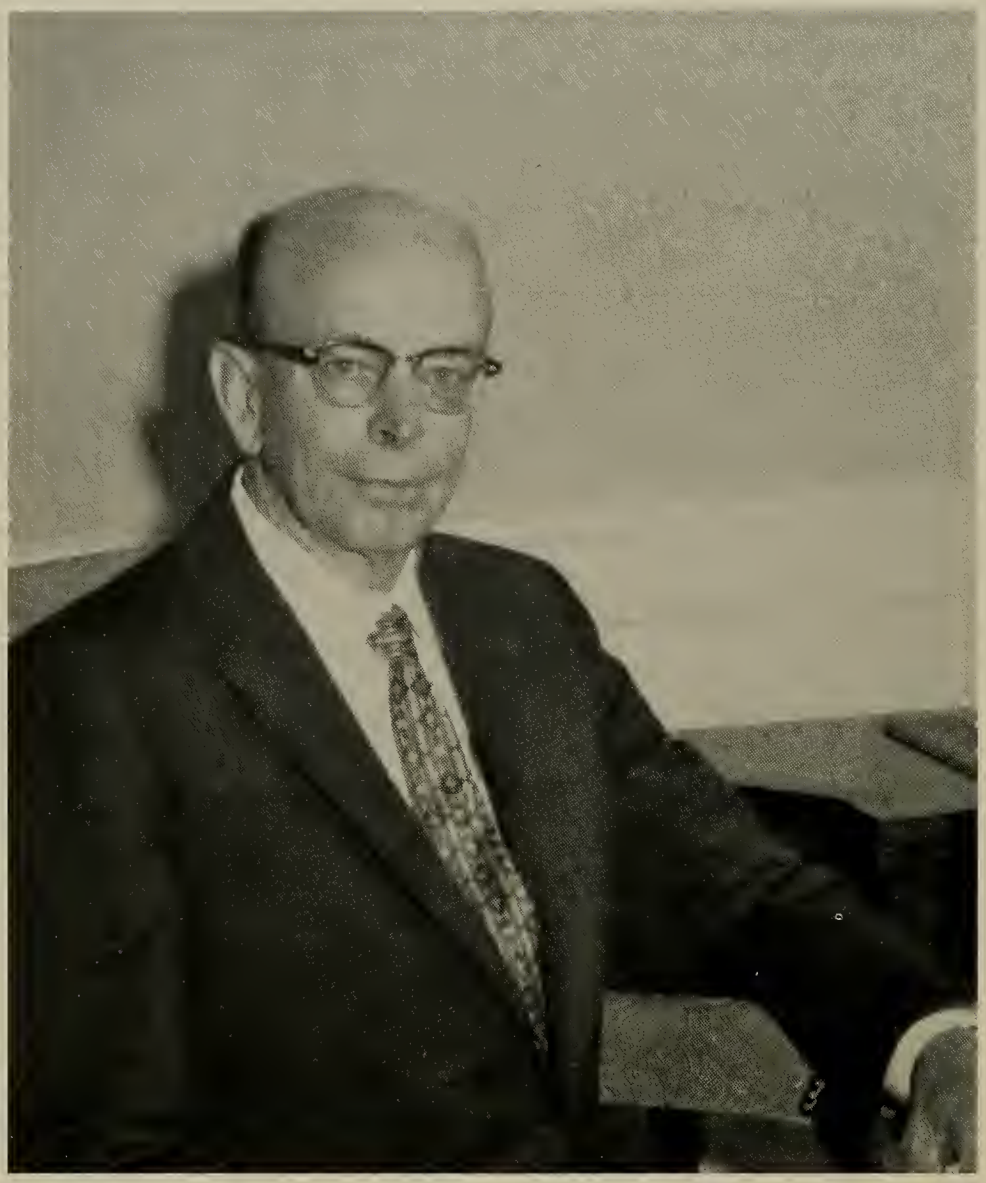

dedication

The reasons are legion that have compelled the members of the Class of '60 to dedicate their *Alpha* to no one other than you, Mr. Balfour S. Tyndall.

This year has marked your twenty-fifth at Bridgewater. Through these years you have endeared yourself to Bridgewater's sons and daughters because of your marked scholarship, your sterling character, your master teaching, and your subtle good humor.

You have enriched your students and, by so doing, have enriched your profession. By your kindly example, you have inspired and helped others to discover those secret glories of the profession that you so obviously have known.

With consummate gratitude and sincerity, we dedicate this 1960 *Alpha* to you; however, this nor any other written or spoken word that we may write or utter shall be your reward.

ROBERT GARDULA
Treasurer

SHIRLEY BUMP
Art and Layout
Editor

JANICE FOURNIER
Secretary

CLIFFORD WOOD
Editor-in-Chief

staff and foreword

"Not to be ministered unto, but to minister"

Contrary to the odious admonition over that portal of Dante's creation to "Abandon" hope, we have cause to "embrace" hope all who enter out of these doors—a sincere and prayerful hope that we will be equal to the obligation that Bridgewater's name makes ours, consistent in the wisdom of her preparation, loyal to the profession for which she has prepared us, and ever mindful of the message of her motto.

May the following pages of the 1960 *Alpha* provide many pleasurable and reminiscent hours that will rekindle the glow of Bridgewater's vital spirit.

DAVID SYLVESTER
Photography Editor

DELIA FRABETTI
Literary Editor

WILLIAM KOCHANCZYK
Sports Editor

table of contents

- across the campus
- administration and faculty
- seniors
- underclassmen
- clubs and organizations
- sports
- activities
- directory

across the campus

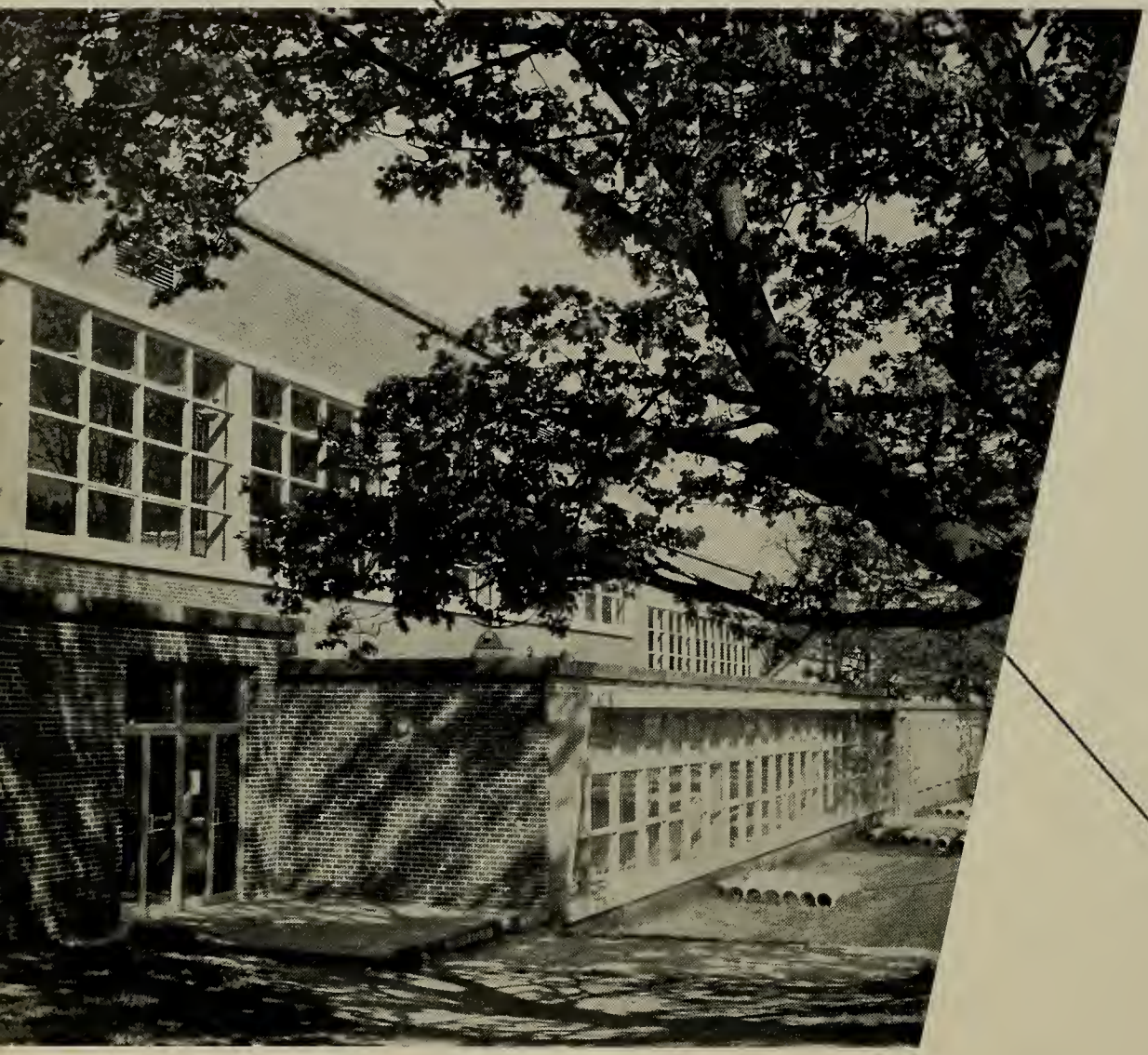

gymnasium

boyden hall

library

martha m. burnell school

woodward hall

tillinghast hall

administration and faculty

president of the college

DR. CLEMENT C. MAXWELL

We, of the Class of 1960, thank you,
Dr. Maxwell, for the wisdom of your
leadership, which has tempered the
Bridgewater spirit.

deans

CHARLES B. McMULLEN
Ph.D.
Dean of Studies

ELLEN M. SHEA
Ph.D.
Dean of Women

DANIEL NOONAN
M.Ed.
Dean of Men

directors

BALFOUR S. TYNDALL
M.Ed.
Director of Training

IVA LUTZ
M.A.
Director of Extension Studies

LEE HARRINGTON
M.Ed.
Director of Admissions

class advisors

MISS DORIS E. TEBBETTS

MR. HENRY MAILLOUX

faculty

GLADYS L. ALLEN
Martha M. Burnell
School

OTIS E. ALLEY
Ph.D.
Physics

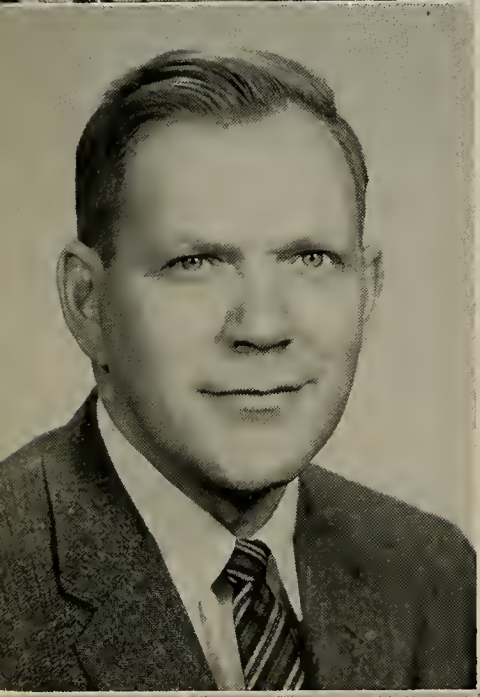

ROBERT J. BARNETT
A.B., M.A.
Speech

RALPH S. BATES
Ph.D.
History

LOUISE H. BORCHERS
B.S., M.A.
Martha M. Burnell
School

BEATRICE I. BOUCHARD
M.A., M.S.
Librarian

MARY I. CALDWELL
B.S., M.A.
Physical Education

MARGARET C. CASSIDY
B.S., M.S., M.A.
Art

BARBARA CHELLIS
Ph.D.
English

NETTIE H. CHIPMAN
B.A., M.A.
English

ELIZABETH M. CIRINO
Ph.D.
Biology

STANLEY L. CLEMENT
Ed.D.
Education

ANN O. COAKLEY
B.S., M.Ed.
Physical Education

faculty

WILLIAM R. COLE
A.B., A.M.
History

CATHERINE E. COMEAU
B.S., M.A.
Physical Education

JOSEPH J. CORKERY
A.B., Ph.B., A.M.
Education

ROBERT A. DANIEL
A.B., M.A., D.Ed.
Art

NORMAN C. DELANEY
B.S. in Ed., A.M.
History

JOSEPH DeROCCO
B.A., M.A.
English

V. JAMES DiNARDO
B.S. in Ed., Ed.M.,
C.A.G.S.
Assistant Director
of Training

GERALD J. DOIRON
M.A.
History

PHILIP R. DOOLEY
A.B., M.Ed.
Education

GEORGE R. DURGIN
A.B., Ed.M.
Mathematics

DOROTHY R. FERRY
B.Mus., M.Mus.Ed.
Music

JORDAN D. FIORE
Ph.D.
History

CHARLES E. FOTH
A.B., A.M.
History

faculty

ELIZABETH A. GAFFNEY
B.S., M.P.H.
Physical Education

RUTH L. GAMSON
B.S. in Ed., Ed.M.
Martha M. Burnell
School

VINCENT H. GANNON
B.S., M.A.
English

MARY L. GLOSTER
B.S. in Ed., M.Lib., Sci.
Library

ELOIS GODFREY
B.S. in Ed., M.Ed.
Martha M. Burnell
School

E. IRENE GRAVES
A.B., A.M.
Biology

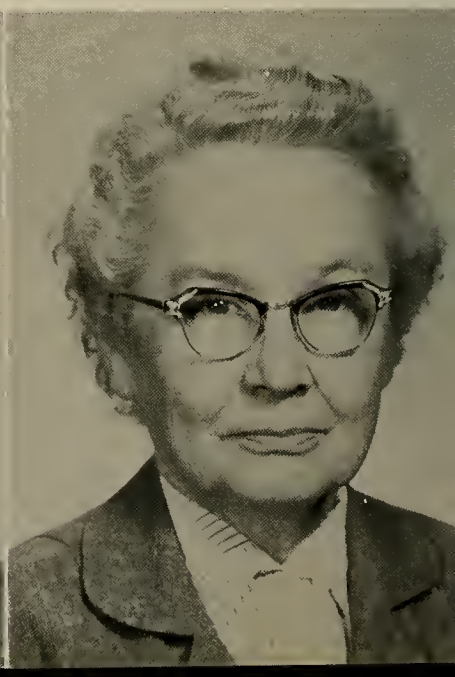

M. FRANCES GUERIN
A.B., B.S. in Ed., A.M.
English

DANIEL F. HARRIGAN
Handwriting

LEE HARRINGTON
A.B., M.Ed.
Mathematics

MARJORIE E. HAYWARD
B.M., M.Ed.
Music

JANE HERRICK
Ph.D.
History

ELIZABETH M. HIGGINS
B.S. in Ed., M.Ed.
Martha M. Burnell School

FRANK J. HILFERTY
Ph.D.
Biology

faculty

ELIZABETH HOLLIS
B.S. in Ed., M.A.
Education

KENNETH J. HOWE
B.A., M.S., Ph.D.
Biology

PAUL HUFFINGTON
B.Ed., A.M.
Earth Science

HELEN L. HULSMAN
B.S. in Ed., Ed.M.
C.A.G.S. in El.Ed.
C.A.G.S. in El.Super.
Martha M. Burnell School

STEPHANIE O. HUSEK
Ph.D.
History

VIRGINIA C. JOKI
A.B., M.A.
English

T. LEONARD KELLY
A.B., M.S., M.A.
Chemistry, Physical Science

HARRY A. LEHMAN
B.S., M.Ed.
Physical Education

EVELYN R. LINDQUIST
B.S. in Ed., Ed.M.
Education

KATHERINE F. LOMAX
B.A., M.A.
English

IVA V. LUTZ
B.S. in Ed., M.A.
Education

AGRIPPINA MACEWICZ
B.S., M.A.
Earth Science

HENRY M. MAILLOUX
B.S., M.A.
Library

faculty

MARY L. MARKS
Martha M. Burnell
School

WALTER L. MAYO
A.B., M.Ed., M.
Music

ANNABELLE M.
MELVILLE
Ph.D.
History

MARY MOORE
B.S., M.S.
English
Assistant Dean
of Women

MARY J. MORIARTY
B.S., A.B., M.Ed., D.Ed.
Physical Education

RITA K. NADAL
B.S. in Ed., Ed.M.
Martha M. Burnell
School

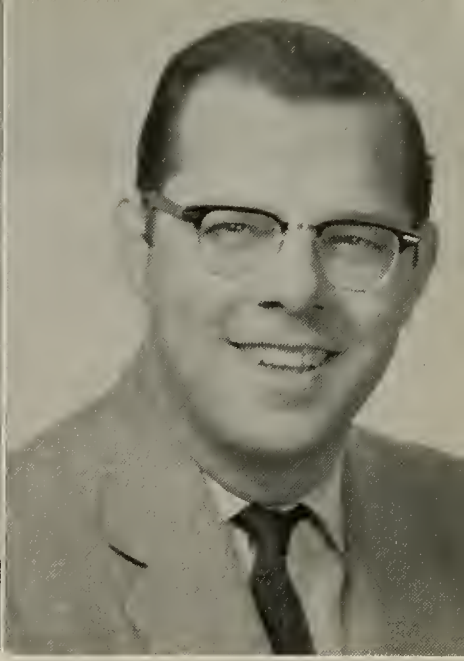

DANIEL J. NOONAN
B.A., M.Ed.
Economics

ROSE H. O'CONNELL
A.M.
Sociology

JOSEPH M. PAGANO
B.S., M.S.
Chemistry, Physical Science

PATRICIA PHILLIPS
B.S. in Ed., M.Ed.
Physical Education

BARBARA F. POE'SEPP
B.S., M.Ed.
Martha M. Burnell School

MIRIAM M. REINHART
Ph.D.
Speech

HENRY ROSEN
A.B., A.M., Ed.D.
Education

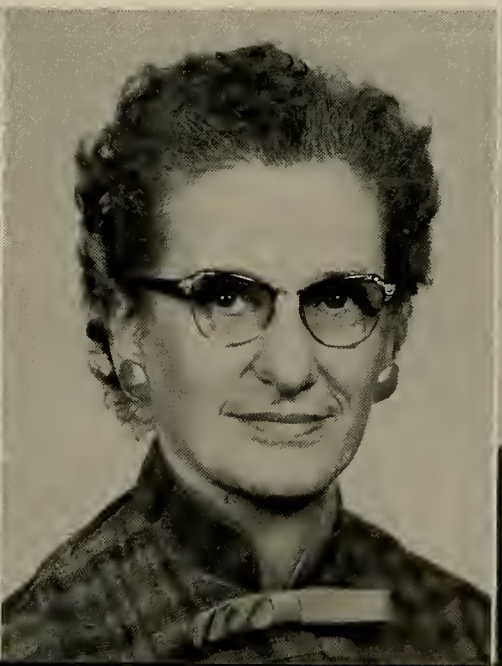

faculty

ELLEN RUCKER
B.S. in Ed., M.Ed.
Martha M. Burnell
School

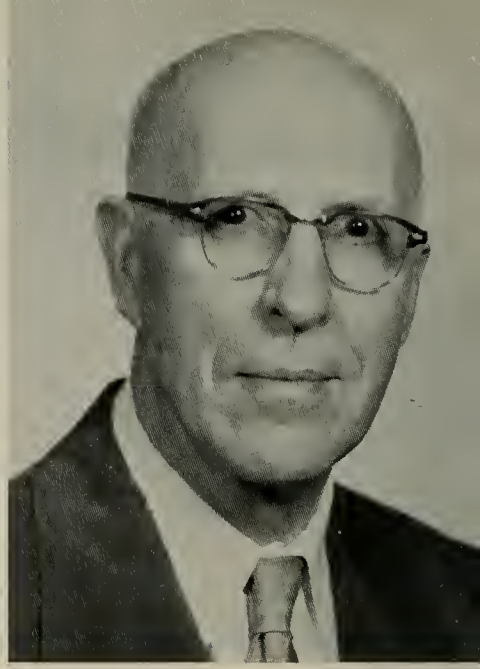

ROBERT W. RUCKER
B.Ed., M.A.
Earth Science

IRWIN R. SHAW
B.S., M.A.
Speech

SAMUEL N. SHEINFELD
A.B., M.Ed., M.A., Ed.D.
English

DORIS M. SPRAGUE
B.S. in Ed., M.Ed.
Martha M. Burnell
School, Principal

EDWARD C. SWENSON
B.S., M.Ed.
Physical Education
Director

DORIS E. TEBBETTS
B.S. in Ed., M.A.
Art

RUTH S. TILTON
B.S. in Ed., M.Ed.
Martha M. Burnell School

CORA M. VINING
B.S. in Ed., B.S. in L.SL., M.A.
Library

WILLIAM J. WALL, JR.
Ph.D.
Biology

JOSEPH H. WATERS
B.S., M.S.
Biology

GEORGE A. WEYGAND
B.S. in Ed., Ed.M.
Physics

DOROTHY S. WOOD
M.Ed.
Martha M. Burnell School

faculty

FREDERICK L. WOOD
B.S., M.S.
Mathematics

RITA L. COUTURE
B.A., M.A.
French

LAWRENCE R. MISH
Ph.D.
Biology

also

WHILMA DESY
B.S. in Ed., M.A.
French

CHARLES B. McMULLEN
Ph.D.
Dean of Studies, Education
see Dean's page

JEAN L. NUMMI
B.S. in Ed.
Physical Education

ELLEN M. SHEA
Ph.D.
Dean of Women, Education
see Deans' page

BALFOUR S. TYNDALL
M.Ed.
Director of Training, Education
see Directors' page

seniors

senior class officers

Mary Hoyle, Assistant Treasurer; Gina Nicoli, Secretary; Carolyn Ryan, Treasurer; Gordon Bates, Vice-President; Darrell Lund, President.

SANDRA JOAN ADAMS
3 Osgood Place — Amesbury

Elementary

There was a star danced and under that I was born . . .
Shakespeare

Christian Fellowship 1; Junior Prom Committee; Sophomore Show; Senior Prom Committee; WRA 1, 2, 3, 4.

MARY KOHLER AKEKE
42 Center Street — Bridgewater

Elementary

The secret of life is not to do what you like, but to like what you do . . . Anonymous

Campus Comment 1; Day Student Council, Assistant Treasurer 3; Kappa Delta Pi 3, Vice-President 4; Sophomore Show; Senior Prom Committee; WRA 1, 2, 3, 4.

RICHARD FERRIS AKEKE
42 Center Street — Bridgewater

Earth Science

I can resist everything except temptation . . . Wilde

MAA 1, 2, 3, 4; Men's Club 1, 2, 3; Baseball 1, 4; Soccer 1; Track 2, 3.

KAREN ASTRID ALBERTI
182 Cleveland Street — Greenfield

Elementary

Let not the man be trusted that hath no music in his soul . . . Shakespeare

Association for Childhood Education 1; Christian Fellowship 1; Glee Club 1, 2, Secretary-Treasurer 3, President 4; Mixed Chorus 2, 3, 4; WRA 1, 2, 3, 4.

GRACE LEE ANDERSON
25 Main Street — Hull

Elementary

The comfort of work well done . . . Burr

Christian Fellowship 1, 2, 3, 4; Sophomore Show; WRA 1, 2, 3, 4.

HELEN VICTORIA ANDREWS
200 Robinson Avenue — South Attleboro

Elementary

An inborn charm of graciousness made sweet her smile . . . Whittier

Glee Club 2, 3, 4; Mixed Chorus 2, 3, 4; Organ Club 2, 3, 4; Christian Fellowship 1, 2, 3; Tillinghast House Board 4; Dormitory Council 4; WRA 1, 2, 3, Representative 1.

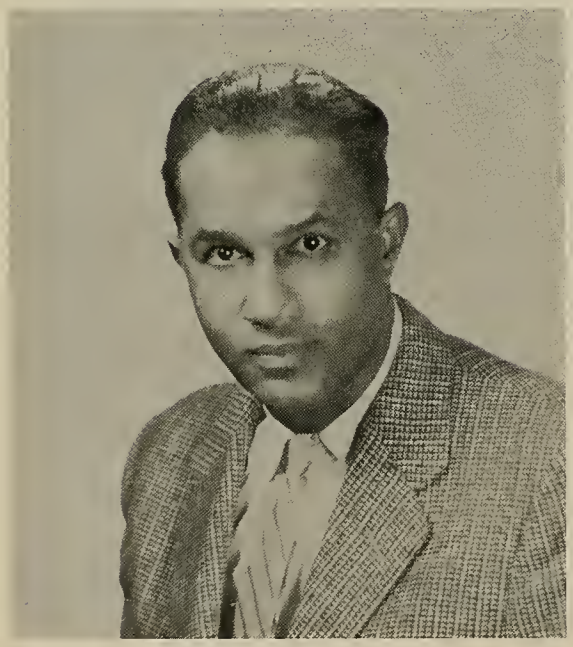

ROY ARAUJO
493 C Maxfield Street — New Bedford

History

Reason, the choicest gift bestowed by heaven . . . Sophocles

Campus Comment 2, 3, 4; Herodotus Club 2, 3, 4; MAA 1, 2, 3, 4; Men's Club 1, 2, 3; Mixed Chorus 1, 2, 3, 4; Sophomore Show.

CHARLES WHITMAN BASSETT
37 Wellesley Road — Natick

Earth Science

Character, in great and little things, means carrying through what you feel able to do . . . Goethe

MAA 1, 2, 3, 4; Men's Club 1, 2, 3; Baseball 1, 4; Basketball 1; Soccer 1, 2, 3, 4; Track 1.

GORDON WILLIAM BATES
17 Wyman Road North Abington

Math-Science

A well bred man keeps his beliefs out of his conversation . . . Maurois

Class Vice-President 4; MAA 1, 2, Vice-President 3, Secretary 4; Men's Club 1, 2, 3; Senior Prom Committee, Chairman; Baseball 1, 2, 3, 4.

JOANNE BERGSTROM
70 Walnut Street East Bridgewater

History

She looked down to blush, and she looked up to sigh . . . Scott

Christian Fellowship 1, 2, 3, 4; Dramatic Club 4; Herodotus Club 2, 3, 4; Junior Prom Committee; Senior Prom Committee; WRA 1, 2, 3, 4; Sophomore Show.

ROLAND BERNARDO
319 Lafayette Street Somerset

Elementary

There is no genius in life like the genius of energy and industry . . . Mitchell

MAA 1, 2, 3, 4; Men's Club 1, 2, 3; Mixed Chorus 3, 4; Newman Club 3, 4.

PATRICIA OLIVEIRA BLENKIRON
416 Hillman Street New Bedford

Elementary

The way to be happy is to make others so . . . Ingersoll

Association for Childhood Education 1, 2, Vice-President 3, 4; Kappa Delta Pi 3, 4; SCA, Division Representative 1, Assistant Treasurer 3, Treasurer 4; WRA 1, 2, 3, 4.

LORRAINE AMELIA BORDEAUX
220 Copeland Street West Bridgewater

Elementary

The unspoken word never does harm . . . Kossuth

Christian Fellowship 1; Sophomore Show; WRA 1, 2, 3, 4.

JUDITH RESA BORNE
45 Lackey Street Haverhill

Physical Education

The imagination initiates; it is the critical spirit that creates . . . Wilde

Dramatic Club 1, 2, 3, 4; Glee Club 2, 3; Menorah Club 1, 2, 3, 4; Mixed Chorus 2; Sophomore Show; PEM Club 1, 2, 3, 4; WRA 1, 2, Activity Director 3, President 4.

NANCY JANE BOYLE
28 Silver Street Randolph

Physical Education

A cheerful temper will make beauty attractive, knowledge delightful, and wit good-natured . . . Addison

Junior Prom Committee; Mixed Chorus 2, 3, 4; Newman Club 3, 4; Senior Prom Committee; Cheerleader 3, 4; PEM Club 1, 2, 3, 4; WRA 1, 2, 3, 4.

EDWARD PATRICK BRADY
29 Dover Street Brockton

English

So important, full of manly pride and friendship . . . Whitman

Men's Club 1, 2, 3, 4; Newman Club 1, 2, 3, 4; Sophomore Show; Soccer 1, 3.

ELAINE MARY BROADBENT
184 Lincoln Avenue North Dighton

Elementary

No kindly heart unkindly deeds will do . . . Omar Khayyam

Christian Fellowship 1, 2, Corresponding Secretary 3, 4; Sophomore Show; Cheerleader 2; WRA 1, 2, 3, 4.

JOAN ELLEN BUCKLIN
Berry Street Plainville

Physical Education

Life is simple and the simple thing is the right thing . . . Wilde

Christian Fellowship 2, 3, 4; PEM Club 1, 2, 3, 4; WRA 1, 2, 3, 4.

SHIRLEY ANN BUMP
101 Read Street Fall River

Elementary

Few things are impossible to diligence and skill . . . Samuel

Alpha, Art and Layout Editor 4; Christian Fellowship 1, 2, 3, 4; Class Vice-President 2, 3; Dramatic Club 1, 2, 3, 4; Kappa Delta Pi 3, 4; SCA, Vice-President 4; Assistant Director, Sophomore Show; WRA 1, 2, 3, Activity Director 4.

BRUCE SAMPSON BURGESS
268 B Lake Street East Weymouth

Math-Science

Logic is the art of convincing us of some truth . . . Bruyere

Kappa Delta Pi 3, 4; MAA 1, 2, 3, 4; Men's Club 1, 2, 3; *Campus Comment* 1.

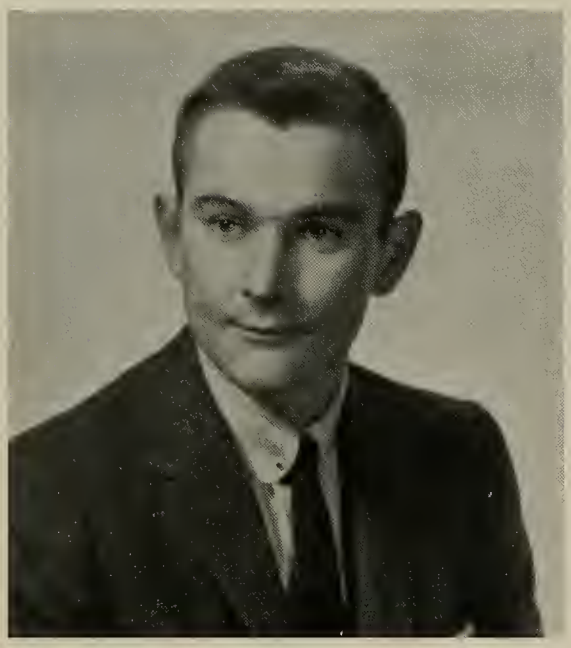

BARRY MICHAEL BURKE
251 Bay Street Taunton
History
Knowledge comes, but wisdom lingers . . . Tennyson
MAA 1, 2, 3, 4; Men's Club 1, 2, 3.

ETHEL A. CALDEIRA
398 Somerset Avenue Taunton
Elementary
Style is the dress of our thoughts . . . Chesterfield
WRA 1, 2, 3, 4; Newman Club 4; Association for Childhood Education 4.

ROZALINE FERNANDES CAMACHO
459 Belleville Avenue New Bedford
Elementary
She has a fund of wit and good sense . . . Franklin
Glee Club 1, 2, 3, 4; Newman Club 1, 4; WRA 1, 2, 3, 4.

JOSEPH CAMBRA
152 Dighton Avenue Taunton
Earth Science
Patience, the second bravery of man is, perhaps, greater than the first . . . deSolis
MAA 1, 2, 3, 4; Men's Club 1, 2, 3; Newman Club 4.

WILLIAM PAUL CAMPBELL
89 Hathaway Boulevard New Bedford
Earth Science
Human science is uncertain guess . . . Prior
MAA 1, 2, 3, 4; Newman Club 4; Golf 1, 2, 3, 4; Men's Club 1, 2, 3.

CONSTANCE ANN CARON
45 Hirst Street Fall River
Elementary
To see her is a picture; To hear her is a tune . . .
Emily Dickinson
Association for Childhood Education 4; Glee Club 2, 3; Mixed Chorus 2, Vice-President 3; Newman Club 1, 2, 3, 4; Sophomore Show; WRA 1, 2, 3, 4.

RICHARD CARREIRO
289 Arnold Street New Bedford
History
I would have a man trust himself . . . Emerson
Audio-Visual Club 1; Herodotos Club 2, 3, 4; MAA 1, 2, 3, 4; Men's Club 1, 2, 3; Soccer 1, 2, 3, Captain 4.

NANCY ELIZABETH CARROLL
Vineyard Haven
Physical Education
I expect to pass through this world but once; any good thing therefore that I can do, or any kindness that I can show my fellow-creatures, let me do it now . . .
Anonymous
Dormitory Council 4; Newman Club 1, 2, 3, 4; PEM Club 1, 2, Secretary 3, Program Chairman 4; Senior Prom Committee; Woodward House Board, Secretary 4; Aquabrytes 2; WRA 1, 2, 3, 4.

RAYMOND JOSEPH CARVALHO
48 Ridge Street Fall River

History

The days of our youth are the days of our glory . . .
Byron

Day Student Council 1; Herodotus Club 3, 4; MAA 1, 2, 3, 4; Men's Club 1, 2, 3; Baseball 3, 4; Basketball 1, 2, 3, Captain 4.

JOAN MARY CASEY
99 Hobart Street East Braintree

Math-Science

Give light and the darkness will disappear of itself . . .
Erasmus

French Club 4; WRA 1, 2, 3, 4; Newman Club 3, 4.

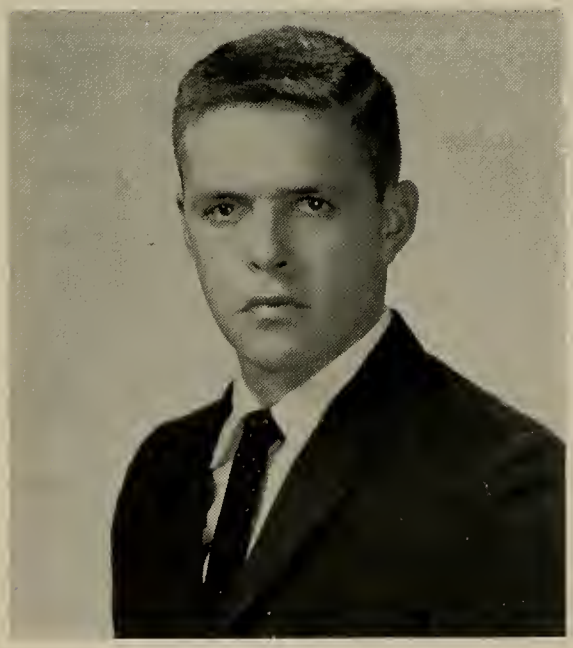

HENRY FREEMAN CASH
Willow Street Yarmouth Port

Earth Science

It is impossible to remember how tragic a place the world is when one is playing golf . . . Lynd

MAA 1, 2, 3, 4; Men's Club 1, 2, 3; Baseball 2, 4; Basketball 2, 4.

MARY JANE CASHMAN
263 Field Street New Bedford

Elementary

A pretty woman is a welcome guest . . . Byron

Dormitory Council 2, 4; Newman Club 1, 2, 3, 4; Sophomore Show; Woodward House Board 4; WRA 1, 2, 3, 4.

NORMA CAROL CLARK
44 Prospect Avenue Winthrop

Earth Science

In her tongue is the law of kindness . . . Anonymous

Association for Childhood Education 1, 2; Christian Fellowship 1, 2, 3, 4; Civic Committee 2; Dramatic Club 3; Library Committee 1, 2, 3, 4; Sophomore Show; WRA 1, 2, 3, 4.

MARCIA ANN CONNORS
84 Martin Road Milton

Physical Education

He who enjoys doing and enjoys what he has done is happy . . . Goethe

Newman Club 1, 2, 3; PEM Club 1, 2, 3, 4; WRA, Publicity Chairman 1, Square Dance Activity Director 2, 3, 4.

PATRICIA ROSE CORROW
20 Riverside Drive Kingston

Math-Science

There is a beauty in mechanical fitness which no art can enhance . . . Douglas

French Club 4; Newman Club 2, 3, 4; Sophomore Show 2; Aquabrytes 2, 3; WRA 3, 4, Division Representative 1, 2.

SHEILA ANN CRONIN
27 Moulton Street Brockton

Elementary

An inborn grace that nothing lacked of culture or appliance . . . Whittier

Junior Prom Committee; Newman Club 1, 2, 3, 4; WRA 1, 2, 3, 4.

EDWARD JAMES CROWLEY
11 Commonwealth Avenue Quincy

English

Tall, handsome, slender . . . Byron

Handbook Committee 3, 4; MAA 1, 2, 3, President 4; Men's Club 1, 2, 3; Newman Club 1, 2, 3, Second Vice-President 4; Sophomore Show; Baseball 1, 2; Soccer 2, 3, 4.

MARIE ELIZABETH DENONCOURT
3 Foster Street Haverhill

Elementary

She said little, but to the purpose . . . Byron

Association for Childhood Education 1, 2, 3, 4; Newman Club 1, 2, 3, 4; WRA 1, 2, 3, 4.

CLAUDETTE YVONNE DESILETS
214 Tripp Street Fall River

Elementary

A true friend is forever a friend . . . McDonald

New Club 1, 2, 4; WRA 1, 2, 3, 4.

ARLEEN ELLEN DEWHURST
165 Bridge Street East Bridgewater

History

Forget not yet the tired intent of such a truth as I have meant . . . Wyatt

Christian Fellowship 1, 2, 3, 4; Herodotus Club 2, 3, 4; WRA 1, 2, Representative 3, 4.

ROBERT FRANCIS DICKIE
48 Dover Street — Whitman

History

The best of life is conversation . . . Unknown

Campus Comment 4; Day Student Council 2; Herodotus Club 2, 3, 4; MAA 1, 2, 3, 4; Men's Club 1, 2, 3.

BARBARA ANN DORR
585 Tremont Street — Taunton

Elementary

A light heart lives long . . . Shakespeare

Association for Childhood Education 1; Dormitory Council 4; Library Committee 4; Newman Club 1, 2; Woodward House Board 4; WRA 1, 2, 3, 4.

FRANCIS J. MICHAEL DUNCAN
Main Street — South Yarmouth

Elementary

Life is a series of surprises, and would not be worth taking or keeping if it were not . . . Emerson

Campus Comment 1, 2; Class Vice-President 1; Civic Committee 1, 2, 3, 4; Dramatic Club 1, 4; MAA 1, 2, 3, 4; Men's Club 1, 2, 3; Newman Club 1, 2, 3, 4; SCA, Division Representative 1; Director of Intramurals 3.

BARBARA ELINOR EDES
40 Hastings Street — Greenfield

Elementary

Dignity does not consist in possessing honors, but in deserving them . . . Aristotle

Assembly Committee 2, 3, 4; Association of Childhood Education 1, 2; Christian Fellowship 1, Secretary 2; Dormitory Council 3, 4; Glee Club 1, 3, 4; Sophomore Show; Tillinghast House Board, Secretary 3, President 4; WRA 1, 2, 3, 4.

NATALIE MARIE EKHOLM
140 Ettrick Street Brockton

Elementary

Impulsive, earnest, prompt to act and make her generous thought a fact . . . Whittier

Association for Childhood Education 4; Christian Fellowship 2, 4; Kappa Delta Pi 4; WRA 1, 2, 3, 4.

REBECCA EDITH ERWIN
945 Middleboro Avenue East Taunton

Elementary

He that can have patience can have what he will . . . Franklin

Christian Fellowship 4; Sophomore Show; WRA 1, 2, 3, 4.

MAUREEN ALICE PATRICIA FAHNLEY
70 Downer Avenue Hingham

Physical Education

Manners are the shadows of virtue . . . Burke

Junior Prom Committee; Newman Club 1, 2; PEM Club 1, 2, 3, 4; Sophomore Show; Senior Prom Committee; Aquabrytes 2; WRA 1, 2, 3, 4.

JOAN CAROL FARIA
48 Bourne Street New Bedford

Elementary

We find in life exactly what we put in it . . . Emerson

Glee Club 1, 2, 3, 4; Library Committee 1, 2, 3, 4; Mixed Chorus 2, 3, 4; Newman Club 1, 2; Aquabrytes 2, 3; WRA 1, 2, 3, 4.

JANICE ESTELLE FARRELL
66 Summerfield Street Fall River
English
In quietness and in confidence shall be your strength . . . Old Testament
Newman Club 2, 4; WRA 1, 2, 3, 4.

JOHN EDWARD FERREIRA
5C Maple Gardens Fall River
Elementary
A man in earnest finds means, or, if he cannot, creates them . . . Channing
MAA 1, 2, 3, 4; Men's Club 1, 2, 3; Newman Club 4.

DINO ALBERT FIORI
147 Dana Avenue Hyde Park
Math-Science
I claim not to have controlled events, but confess plainly that events have controlled me . . . Lincoln
MAA 1, 2, 3, 4.

MARIA DONNA FITZGERALD
40 Charlotte Road Waltham
Elementary
Earth's noblest thing: a woman perfected . . . Lowell
Newman Club 1, 2, 3, 4; Sophomore Show; Cheerleader 2, 3, Captain 4; WRA 1, 2, 3, 4.

JANICE BERNICE FOURNIER
3 Glover Street New Bedford

Elementary

No monuments are erected for the righteous; their deeds perpetuate their memory . . . The Talmud

Alpha, Assistant Secretary 3, Secretary 4; Association for Childhood Education 1, 2, 3, 4; Dormitory Council 4; French Club 2; Dramatic Club, Treasurer 2; Junior Prom, General Chairman; Kappa Delta Pi 3, 4; Newman Club 1, 2; SCA, Secretary 3, 4; Sophomore Show; Woodward House Board 4; WRA 1, 2, 3, 4.

DELIA ANNE FRABETTI
220 New Bedford Street East Bridgewater

English

There is a time for speaking, and a time for being still . . . Caxton

Alpha, Literary Editor 4; *Campus Comment* 4; Newman Club 1, 2, 3, 4; Senior Prom Committee; Sophomore Show; WRA 1, 2, 3, 4.

KATHLEEN DOLORES FUGGIO
82 Terrace Road Medford

Elementary

A seed of sunshine that can leaven our earthly dullness . . . Lowell

Association for Childhood Education 4; French Club 1, 2, 3, 4; Kappa Delta Pi 3, 4; Newman Club 1, 2, 3, 4; Organ Club 3, 4; Senior Prom Committee; WRA 1, 2, 3, 4.

ROBERT JOSEPH GARDULA
132 Hall Street Fall River

Earth Science

Bashfulness may sometimes exclude pleasure, but seldom opens any avenue to sorrow or remorse . . . Johnson

Alpha, Assistant Treasurer 3, Treasurer 4; MAA 1, 2, 3, 4; Men's Club 1, 2, 3; Newman Club 3, 4; SCA, Delegate 4; Sophomore Show; Basketball 3, 4; Soccer 3, 4; Tennis 3, 4; Track 3, 4.

RENEE REGINA GAUDETTE
12 Center Avenue Middleboro

Kindergarten-Primary

Goodness is a special kind of truth and beauty . . .
Overstreet

WRA 1, 2, 3, 4.

FELIX ANTHONY GIARDINA, JR.
389 River Street Waltham

Elementary

An able and yet humble man is a jewel worth a kingdom . . . William Penn

MAA 1, 2, 3, 4; Men's Club 1, 2, 3; Newman Club 1, 2, 3, 4; Sophomore Show; Basketball, Manager 1, 2, 3, 4.

ROBERT JOSEPH GOODE, JR.
31 Chichatabot Road Quincy

History

How far that little candle throws its beams . . .
Shakespeare

Men's Chorus 1; Herodotus Club 2, 3, 4; MAA 1, 2. 3, 4; Men's Club 1, 2, 3; Mixed Chorus 1, 2.

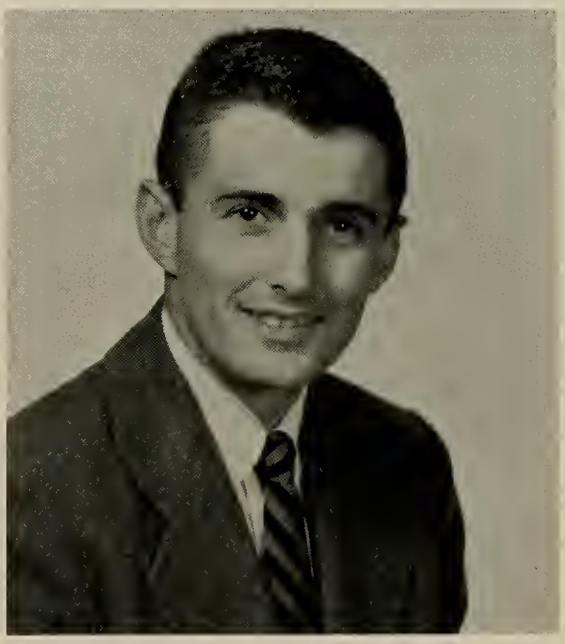

RONALD GEORGE GOMES
Carver Road Plymouth

Earth Science

In these times, we fight for ideas, and newspapers are our fortresses . . . Heine

MAA 1, 2, 3, 4; Men's Club 1, 2, 3.

PATRICIA ELAINE GUTAUSKUS
122 North Avenue Brockton

Elementary

Order is heaven's first law, and this confessed. Some are and must be greater than the rest . . . Pope

Day Student Council, Representative 2, 4, Vice-President 3; Newman Club 2, 3, 4; Sophomore Show; Senior Prom Committee; WRA 1, 2, 3, 4.

DONNA IRENE HALUNEN
South Yarmouth

Kindergarten-Primary

Her voice was ever soft, gentle and low, an excellent thing in a woman . . . Shakespeare

Association for Childhood Education 1; Kappa Delta Pi 4; WRA 1, 2, 3, 4.

ANN MARIE HANSEN
Franklin Street Duxbury

Kindergarten-Primary

A merry heart that laughs at care . . . Milman

Association for Childhood Education 3; Newman Club 1; WRA 1, 2, 3, 4.

JANE KATHRYN HARRINGTON
20 Harvy Street Brockton

History

How heavy do I journey on the way; When what I seek, my weary travel's end . . . Shakespeare

Herodotus Club 2, 3, 4; Newman Club 2, 3; Sophomore Show; WRA 1, 2, 3, 4.

CLARA LYDIA HARVEY
17 Silver Road Braintree

English

A dancing Shape, and Image gay . . . Wordsworth

Christian Fellowship 4; French Club 4; WRA 1, 2, 3, 4.

MARY BARBARA HEMMINGS
34 North Avenue Rockland

Physical Education

For health and the constant enjoyment of life, give me a keen and ever present sense of humor . . . Cheever

Junior Prom Committee; Newman Club 1, 2, 3, 4; PEM Club 1, 2, 3, 4; WRA, Activity Director 1, 3, 4; Aquabrytes 2, 3, Vice-President 4.

MARY ELLEN HIGGINS
20 Rosedale Street Fall River

Earth Science

That is good which doth good . . . Venning

Newman Club 1, 2, 3, 4; Glee Club 2, 3; French Club 1, 2, 3, Librarian 4; Dramatic Club 1; Organ Club 2, 3, Treasurer 4; Dormitory Council 3, 4; Tillinghast House Board 3, Treasurer 4; WRA 1, 2, 3, 4.

RICHARD WITHERELL HILL
377 Broadway Raynham

Elementary

Music's the medicine of the mind . . . Logan

Men's Chorus 1, 2, 3, 4; Christian Fellowship 3, 4; Herodotus Club 2, 3, 4; MAA 1, 2, 3, 4; Men's Club 1, 2, 3; Mixed Chorus 1, 2, 3, 4; Organ Club 1, 2, President 3, 4.

NANCY AVIS HOLT
174 Old Warren Road Swansea

Physical Education

Nothing is impossible to a willing mind . . . Heywood

Christian Fellowship 2, 3, 4; Dormitory Council, Vice-President 4; Glee Club 2, 3, 4; Junior Prom Committee; Mixed Chorus 2; PEM Club 1, 2, 3, 4; Sophomore Show; WRA 1, 2, Publicity 3, 4; Aquabrytes 3, 4.

STEVEN HOPKINS HOWES, JR.
Scudders Lane Barnstable

Earth Science

Reason lies between the spur and the bridle . . . Herbert

MAA 1, 2, 3, 4; Men's Club 1, 2, 3; Baseball 2; Senior Prom Committee.

MARY ANN HOYLE
38 Hilldale Road South Weymouth

Physical Education

Many charms in her as natural as sweetness to the flower . . . Byron

Class Assistant Treasurer 3, 4; Day Student Council, Treasurer 3; Junior Prom Committee; Newman Club 3, 4; PEM Club 1, 2, 3, 4; Sophomore Show; Senior Prom Committee; Aquabrytes 2, Vice-President 3, President 4; WRA 1, 2, 3, 4.

JAMES EDWARD HUBBARD, JR.
Neck Road Mattapoisett

Earth Science

Curiosity is, in great and generous minds, the first passion and the last . . . Johnson

Assembly Committee 2; Class President 2; Herodotus Club 2; MAA 1, 2, 3, 4; Men's Club 1, 2, 3; Newman Club 1, 2, 3, 4; Baseball 1, 2, 3, Captain 4; Soccer 1, 2, 3, 4; Track 1, 2, 3, Co-Captain 4.

PHILIP JOSEPH HUNT
63 Highland Street Dedham

History

A youth of frolics, an old age of cards . . . Pope

Men's Chorus 4; Dramatic Club 1, 2, Vice-President 3, 4; Herodotus Club 2, 3, 4; MAA 1, 2, 3, 4; Men's Club 1, 2, 3; Mixed Chorus 4; Soccer 2; Track 1, 2, 3, Co-Captain 4.

BARBARA ELAINE JACOB
18 Lansing Road Lynn

Kindergarten-Primary

In the midnight on the seas, her bright smile still haunts me . . . Carpenter

Assembly Committee 2, 3, 4; Dormitory Council 3; Glee Club 1, 2; Junior Prom Committee; Mixed Chorus 2; Sophomore Show; Tillinghast House Board 3; Senior Prom Committee; WRA 1, 2, 3, 4.

RICHARD STANLEY JANUSE
105 Broadway Raynham

English

The man of life upright . . . The earth his sober inn and quiet pilgrimage . . . Campion

Campus Comment, Feature Editor and Columnist 3, 4; MAA 1, 2, 3, 4; Men's Club 1, 2, 3; Newman Club 4.

VIRGINIA LEE JEWETT
147 Myrtle Street Melrose

Physical Education

Gentle in method, strong in performance . . . Aquaveva

Dormitory Council 4; Glee Club 2, 3, 4; Mixed Chorus 2, 3, 4; PEM Club 1, 2, Vice-President 3, 4; Woodward House Board President 4; WRA, Division Representative 1, 2, 3, Activity Director 4; Aquabrytes, Ssecretary-Treasurer 2, 3, 4.

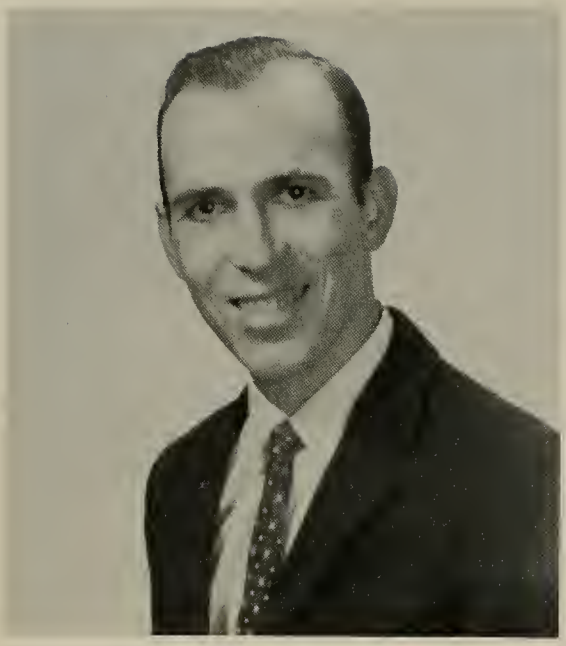

EVERETT WILLIAM JOSE
South Main Street — Assonet

History

The actions of men are the best interpreters of their thoughts . . . Locke

Mixed Chorus, Secretary-Treasurer 1; *Campus Comments* 1, 2, News Editor 3, Executive Editor 4; Herodotus Club 2, 3, 4; MAA 1, 2, 3, 4; Men's Club 1, 2, 3; Newman Club 1, 2, 3; Sophomore Show.

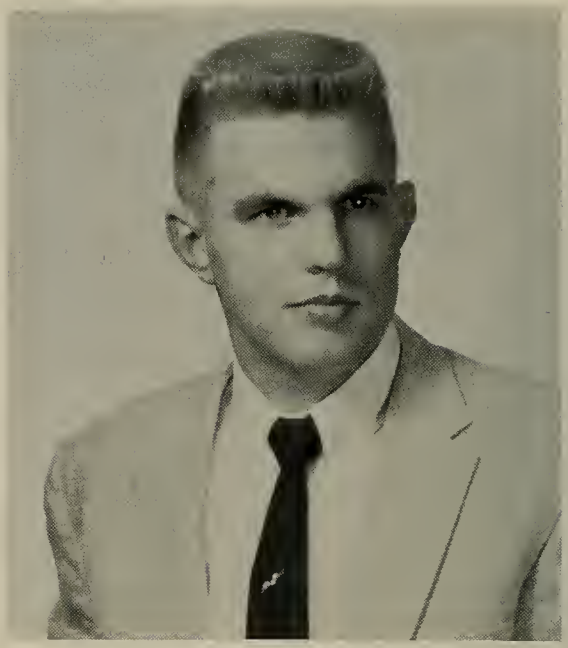

LENOX STANLEY KARNER, III
234 Plymouth Street — Bridgewater

Math-Science

Thoughts left unsaid are never wasted . . . Haskins

MAA 1, 2, 3, 4; Men's Club 1, 2, 3.

CAROLYN PATRICIA KELLY
15 Green Street — Taunton

Elementary

Calm was the sea to which your course you kept . . . Santayana

Association for Childhood Education 4; French 4; Newman Club 4; Sophomore Show; WRA 1, 2, 3, 4.

NANCY VIRGINIA KELLY
653 Union Street — New Bedford

Elementary

It is good to lengthen to the last a sunny mood . . . Lowell

Association for Childhood Education 4; Dramatic Club 3, 4; French Club 1, 2, 3, 4; Newman Club 1, 2, 3, 4; Senior Prom Committee; WRA 1, 2, 3, 4.

LILIJA MARIJA KETURAKIS
58 Sawtill Avenue Brockton

English

If you get simple beauty and naught else, You get about the best thing God invents . . . Browning

Assembly Committee 2, 3, Co-Chairman 4; *Campus Comments* 2, 3, 4; Newman Club 1, 2, 3, 4; WRA 2, 3, 4, Representative 1.

SONIA EVA KIZIRIAN
77 North Ash Street Brockton

Elementary

Not bold, not shy, not tall, but a happy mingling of them all . . . Anonymous

Campus Comment 3; Christian Fellowship 4; WRA 1, 2, 3, 4.

ANTHONY WILLIAM KOCHANCZYK
37 Kendall Street Lawrence

Earth Science

Man is made by his belief. As he believes, so he is . . . Gracian

Alpha, Sports Editor 4; *Campus Comment* 2, Sports Editor 3; Herodotus Club 2; MAA 1, 2, 3, 4; Men's Club 1, 2, 3; Newman Club 2, 3, 4; SCA Delegate 2; Sophomore Show.

RITA ELLEN KRAUS
12 Lincoln Avenue Holbrook

Elementary

No gems, no gold she needs to wear; she shines intrinsically fair . . . Thomas Bedingfield

Campus Comment, Advertising Manager 2, 3, 4; Day Student Council, Representative 1, 2, 4; Glee Club 1, 2, 3, 4; Junior Prom Committee; Senior Prom Committee; WRA 1, 2, 3, 4.

RITA EUGENIA KUMPA
21 Circle Street Brockton

Elementary

The only reward of virtue is virtue; the only way to have a true friend is to be a true friend . . . Emerson

Association for Childhood Education 2, 3; Kappa Delta Pi 3, Secretary 4; Newman Club 1, 2, 3, 4; Senior Prom Committee; WRA 1, 2, 3, 4.

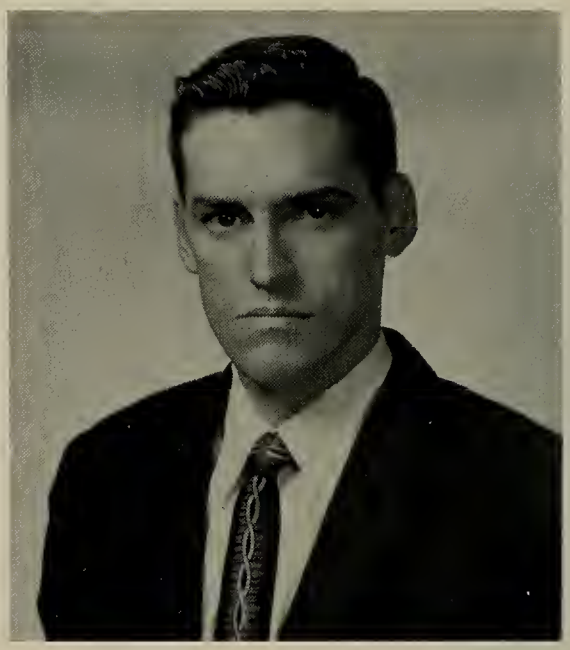

EDGAR LOUIS LAGASSE
8B Pleasant View Fall River

History

A little rebellion now and then is a good thing . . . Jefferson

Day Student Council 1, 2, 3, 4; Herodotus Club 4; MAA 1, 2, 3, 4; Men's Club 1, 2, 3; Baseball 1.

GRACE JOANNE LAGRASTA
39 Irvington Street Brockton

Elementary

Women are the refiners of men . . . Chesterfield

Newman Club 3, 4; Sophomore Show; WRA 1, 2, 3, 4.

KATHERINE MARIE LANTERY
332 Billings Road Wollaston

Elementary

The rule of joy and the law of duty seem to me all one . . . Holmes

Association for Childhood Education 1, 2, 3, 4; Dormitory Council, President 4; Glee Club 1, 2, Vice-President 3, Robe Chairman 4; Handbook Committee, Chairman 3; Mixed Chorus 3; Newman Club 1, 2, 3, 4; Sophomore Show; Senior Prom Committee; WRA 1, 2, 3, 4.

MARTHA WINIFRED LEE
5 Mead Terrace West Acton

Physical Education

He who doesn't think too much of himself is much more than he thinks . . . Goethe

Christian Fellowship 1, 2, 3, 4; Dormitory Council 4; PEM Club 1, 2, 3, 4; SCA Delegate 3, 4; Sophomore Show; Woodward House Board 4; WRA 1, 2, 3, Corresponding Secretary 4.

PAULETTE LOUISE LETENDRE
195 Osborn Street Fall River

Elementary

A charm tends her everywhere — A sense of beauty . . .
William Henry Venable

Association for Childhood Education 2; Dormitory Council 4; French Club 2, Vice-President 3, Second Vice-President 4; Junior Prom Committee; Newman Club 1, 2, 3, 4; Sophomore Show; Woodward House Board 4; Aquabrytes 2, 3, 4; WRA 1, 2, 3, 4.

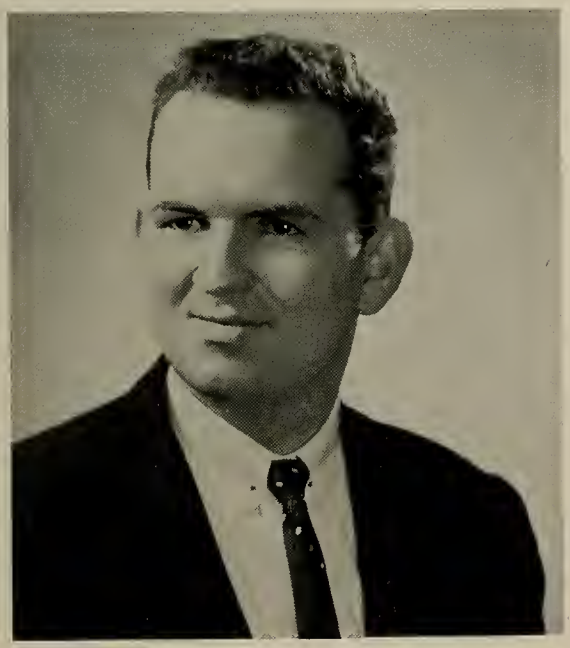

CONRAD RONALD LEVESQUE
185 Eugenia Street New Bedford

French

The reason firm, the temperate will . . . Wordsworth

French Club 1, 2, Vice-President 3, President 4; Kappa Delta Pi 3, President 4; MAA 1, 2, 3, 4; Men's Club 1, 2, 3; Newman Club 1.

WILLIAM ARTHUR LEVESQUE
4 Summer Street Middleboro

Earth Science

The truest wisdom is a resolute determination . . .
Napoleon

MAA 1, 2, 3, 4; Men's Club 1, 2, 3.

NANCY LORRAINE LIBBY
High Street Pembroke
Physical Education
A companion that is cheerful is worth gold . . . Walton
Christian Fellowship 3, 4; PEM Club 1, 2, 3, 4; Senior Prom Committee; WRA 1, Activity Director 2, 3, 4; Aquabrytes 3, 4.

ROBERT LOCATELLI
10 Glenmore Terrace Newton Highlands
History
Be not afraid of greatness; some are born great; some achieve greatness . . . Shakespeare
Herodotus Club 2, 3, 4; Junior Prom Committee; MAA 1, 2, 3, 4; Men's Club 1, 2, 3; Newman Club 1, 2; Senior Prom Committee 4; Track 4.

CHARLES ROBERT LOVERIN
395 Spring Street West Bridgewater
History
Good humor is the clear blue sky of the soul . . . Saunders
Herodotus Club 4; MAA 1, 2, 3, 4; Men's Club 1, 2, 3; Baseball 2; Soccer 3.

DARRELL RAY LUND
84 Byers Street Springfield
History
An individual is as superb as a nation when he has the qualities which make a superb nation . . . Whitman
Men's Chorus 1; *Campus Comment* 2, 3, 4; Christian Fellowship 3, 4; Class President 3, 4; Dramatic Club 1, 2, 3, 4; Election Committee 2, 3, 4; Herodotus Club 2, 3, 4; Junior Prom Committee; MAA 1, 2, 3, 4; Men's Club 1, 2, 3; SCA Delegate 2; Senior Prom Committee 4.

MARILYN ANN LYONS
632 North Main Street Brockton

Elementary

A tender heart; a will inflexible . . . Longfellow

Association for Childhood Education 4; Glee Club 3, 4; Mixed Chorus 3, 4; Newman Club 2, 4; WRA 1, 2, 3, 4.

EUGENE WILLIAM McAFEE
136 Gifford Street Falmouth

Math-Science

Give thy thoughts no tongue . . . Shakespeare

Assembly Committee 4; Men's Chorus 2, 3, 4; MAA 1, 2, 3, 4; Men's Club 1, 2, 3; Mixed Chorus 2, 3, 4.

JOHN HENRY McDEVITT
1108 Pleasant Street Bridgewater

History

For where there are Irish, there's loving and fighting . . . Kipling

Audio-Visual Club 2, 3; Herodotus Club 3, 4; MAA 2, 3, 4; Newman Club 2, 3, 4; Baseball 2, Assistant Manager 3; Soccer 2, 3, 4.

HELEN MAUREEN McGOWAN
419 South Street Plainville

Kindergarten-Primary

The secret of success is constancy to purpose . . . Disraeli

Association for Childhood Education 1; Glee Club 1, 2, 3, Secretary-Treasurer 4; Kappa Delta Pi 3, 4; Newman Club 1, 2, 3, 4; Sophomore Show; WRA 1, 2, 3, 4.

LOUELLA BARTLETT MANN
55 Stetson Street Bridgewater

Elementary

Good temper, like a sunny day, sheds a brightness over everything . . . Washington Irving

Association for Childhood Education 1, 2, 3, Second Vice-President 4; Christian Fellowship 2, 3, 4; Organ Club 1, 2, Vice-President 3; Sophomore Show; WRA 1, 2, 3, 4.

MARIE CATHERINE MARAGET
29 Congress Street Weymouth

Elementary

A sweet expression is the highest type of female loveliness . . . Anonymous

Newman Club 4; Sophomore Show; WRA 1, 2, 3, 4.

JUNE ESTHER MARSH
Center Hill Road Manomet

Elementary

In manners, in style, in all things, the supreme excellence in simplicity . . . Hawthorne

Association for Childhood Education 1, 2, Recording Secretary 3, 4; Christian Fellowship 2, 3, 4; Glee Club 1, 2, 3, 4; Junior Prom Committee; Sophomore Show; WRA 1, 2, 3, 4.

ROSEMARY JACQUELINE MEE
85 Kent Street Scituate

French

A heart as soft, a heart as kind, As in the whole world thou canst find . . . Robert Herrick

Dramatic Club 3; French Club 1, 2, President 3, Vice-President 4; Newman Club 4; WRA 1, 2, 3, 4.

ELINOR JOAN MIETTINEN
Barre Road Templeton

Physical Education

Activity is the only road to knowledge . . . Shaw

Aquabrytes 2, 3, 4; *Campus Comment* 1; Newman Club 1, 2, 3, 4; PEM 1, 2, 3, 4; WRA 1, 2, Board 3, 4.

JOYCE FRANCES MITCHELL
42 Perrin Street Roxbury 19

History

Let me go where're I will; I hear a sky-born music still . . . Emerson

Dramatic Club 1; Herodotus Club 2, 4; Sophomore Show 2; Tillinghast House Board 3; WRA 1, 2, 3, 4.

JOHN JOSEPH MOLLICA
3 Stratton Terrace Waltham

Elementary

Man is the artificer of his own happiness . . . Thoreau

Men's Chorus 3, 4; Day Student Council 3; MAA 1, 2, 3, 4; Men's Club 1, 2, 3; Mixed Chorus 3, President 4; Newman Club 1, 2, 3, 4.

MILLICENT LAURA MORGAN
Long Point Road Middleboro

Kindergarten-Primary

Let gentleness my strong enforcement be . . . Shakespeare

Association for Childhood Education 4; Kappa Delta Pi 4; WRA 1, 2, 3, 4.

VIRGINIA LOUISE REED MORGAN
207 Green Street Brockton

Kindergarten-Primary

Good nature is the very air of a good mind . . . Goodman

Red Cross Club 1; WRA 1, 2, 3, 4.

ANNA CATHERINE MORRISON
391 Farm Street New Bedford

Math-Science

Trifles make perfection, but perfection is no trifle . . . Angelo

Dormitory Council 4; French Club 1, 2, 3, 4; Tillinghast House Board 3, 4; WRA 1, 2, 3, 4.

KATHRYN FRANCES MOYES
77 Saunders Street Lawrence

Elementary

Doing well whatever you do without thought of fame . . . Longfellow

Association for Childhood Education 1, 2, Assistant Treasurer 3, Treasurer 4; Junior Prom Committee; Newman Club 1, 2, 3, 4; Woodward House Board 3; WRA 1, 2, 3, 4.

ROSEMARY KATHLEEN MOYNIHAN
75 Winthrop Street Brockton

History

Give me a look, give me a face; that makes simplicity a grace . . . Epicoene

Herodotus Club 2, 3, 4; Newman Club 2, 3, 4; WRA 1, 2, 3, 4.

EDWARD ALBERT MULLEN
936 Main Street South Weymouth

History

The only way to have a friend is to be one . . . Emerson

Handbook Committee 2; Herodotus Club, Treasurer 2, 3, 4; MAA 1, 2, 3, 4; Men's Club 1, 2, 3; Soccer 1, 2, 3, 4.

PAUL CONREY MULLINS
28 Martland Avenue Brockton

Earth Science

If you are wise, live as you can, if you cannot live as you would . . . Gracian

MAA 1, 2, 3, 4; Men's Club 1, 2, 3.

LAVINIA ELLEN MURPHY
225 North Franklin Street Holbrook

Elementary

A kind heart is a fountain of gladness making everything in its vicinity to freshen into smiles . . . Irving

Association for Childhood Education 1, 2, Second Vice-President 3, President 4; French Club 2, 3, 4; Glee Club 1; Kappa Delta Pi 3, Treasurer 4; Newman Club 1, 2, 3, 4; WRA 1, 2, 3, 4.

ALFRED JAMES MURRAY, JR.
4 Willow Street Natick

Math-Science

Let every eye negotiate for itself and trust no agent . . . Shakespeare

MAA 1, 2, 3, 4; Men's Club 1, 2, 3; Basketball 1, 2, 3, 4; Soccer 1, 2, 4.

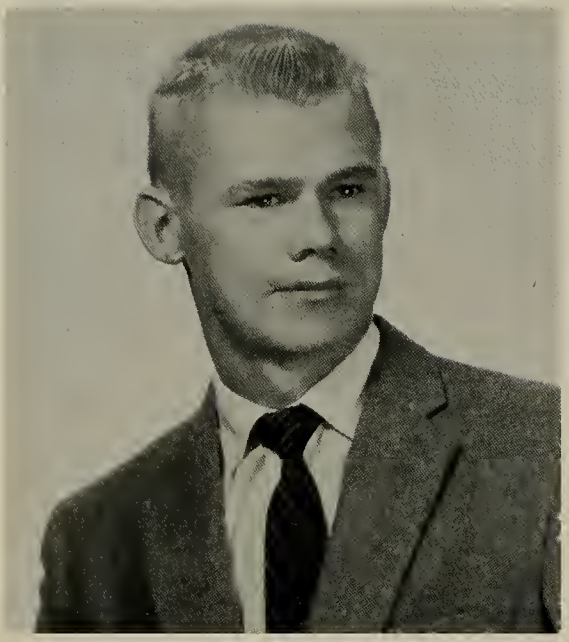

DONALD HERBERT NELSON
High Street West Duxbury

Earth Science

The only way to entertain some folks is to listen to them . . . Hubbard

Herodotus Club 2; MAA 1, 2, 3, 4; Men's Club 1, 2, 3.

GINA D. MARIE NICOLI
79 West Brittannia Street Taunton

History

In fellowship well would she laugh and talk . . . Chaucer

Class Secretary 1, 2, 3, 4; Day Student Council, Assistant Secretary 2; Dormitory Council 3, 4; Herodotus Club 2, 3, Secretary 4; Junior Prom Committee; Newman Club 1, 2, 3, 4; Sophomore Show; Tillinghast House Board 3, 4; Senior Prom Committee; Aquabrytes 3, 4; WRA 1, 2, 3, 4.

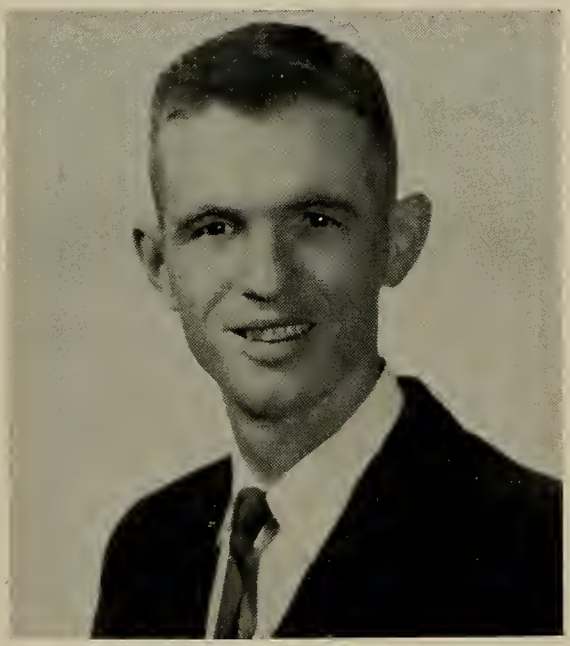

PETER BURTON NOYES
824 Washington Street Abington

Elementary

The world belongs to the energetic man . . . Emerson

Campus Comment 1; Day Student Council 1, 2, 3, Representative 4; MAA 1, 2, 3, 4; Men's Club 1, 2, 3; Track 1, 2, 3, 4.

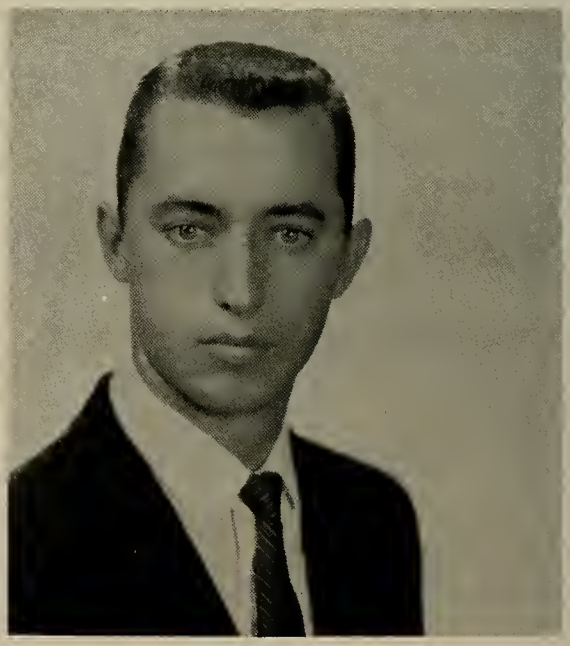

JAMES FRANCIS O'HEARN
80 Manton Street Fall River

Elementary

An inexaustible good nature is one of the most precious gifts of heaven . . . Irving

MAA 1, 2, 3, 4; Men's Club 1, 2, 3; Mixed Chorus 4; Newman Club 3, 4; Basketball 1, 2, 3.

MAUREEN ELIZABETH O'KEEFE
3 Lake Avenue Amesbury

Elementary

My mind's my kingdom . . . Quarles

Association for Childhood Education 1, 2, 3, 4; Dormitory Council 4; Kappa Delta Pi 3, Historian-Recorder 4; Newman Club 1, 2, 3, 4; Woodward House Board 4; WRA, Representative 1, 2, 3, 4.

ROBERT JOSEPH O'KEEFE
3 Benefit Street Taunton

Earth Science

Life, how and what is it? . . . Browning

MAA 1, 2, 3, 4; Men's Club 1, 2, 3.

DONALD WALTER PAILES
Ipswich

Math-Science

An ounce of work is worth many pounds of words . . . St. Francis de Sales

Christian Fellowship 1; MAA 1, 2, 3, 4; Men's Club 1, 2, 3; Soccer 1.

MARY MARGARET PETERS
531 Lynnfield Street Lynn

Elementary

Youth full of grace, force, fascination . . . Whitman

Dormitory Council 3; Dramatic Club 3; Junior Prom Committee; Modern Dance 3; Newman Club 1, 2, Secretary 3, 4; Sophomore Show; Tillinghast House Board 3; Senior Prom Committee; WRA 1, 2, 3, 4.

MARY GRANT PIANTONI
20 Hardy Avenue Brockton

Elementary

Her heart was open as the day; Her feelings all were true . . . Albert Garton Greene

WRA 1, 2, 3, 4.

PHYLLIS FLORENCE PIMENTAL
50 Myrtle Street Taunton

Elementary

But in thy smile is youth and joy, And in thy voice is love . . . John Hay

Association for Childhood Education 4; Newman Club 3, 4; WRA 1, 2, 3, 4.

GEORGE PONTES
14 Benjamin Street Fall River

English

Seriousness and merriment are near neighbors . . . Brown

Campus Comment, Reporter 3, Columnist 4; Dramatic Club 1; French Club 2, 3, Reporter 4; MAA 1, 2, 3, 4; Newman Club 4.

MARGARET MAY PORTER
88 West Main Street Norton

English

A light heart lives long . . . Shakespeare

Campus Comment 2, 3, Exchange Editor 4; Christian Fellowship 2, 4; WRA 1, Division Representative 2, 3, Activity Director 4.

RICHARD GERALD RENAUD
16 Anania Terrace Brockton

Elementary

Wit makes its own welcome and levels all distinctions . . . Emerson

MAA 1, 2, 3, 4; Men's Club 1, 2, 3; Newman Club 2, 3, 4.

WALTER FRANCIS RENAUD
16 Anania Terrace Brockton

History

Let us live and love . . . Campion

Alpha, Assistant Photography Editor 4; *Campus Comment* 1; MAA 1, 2, 3, 4; Men's Club 1, 2, 3.

PARKER WELLESLEY RICHARDS, JR.
28 Breer Street Brockton

English

His welcome is universal . . . Whitman

MAA 1, 2, 3, 4; Men's Club 1, 2, 3.

SANDRA M. RODGERS
40 Parley Avenue Jamaica Plain 30

History

It's good to be merry and wise; It's good to be honest and true . . . Burns

Herodotus Club, Secretary 2, Vice-President 3, 4; Junior Prom Committee; Newman Club 2, 3, 4; Tillinghast House Board 4; Senior Prom Committee; WRA 1, 2, 3, 4.

CAROLYN JEAN RYAN
29 Waverly Street Taunton

Earth Science

This world belongs to the energetic . . . Emerson

Class Treasurer 1, 2, 3, 4; Junior Prom Committee; Kappa Delta Pi 3, 4; Newman Club 2, 3; Sophomore Show; Senior Prom Committee; WRA 1, 2, 3, 4; Orchestra 1; Dormitory Council 4; Tillinghast House Board 4.

ANNETTE LE VEILLE SARRO
592 North Main Street Randolph

Elementary

We are not sent into this world to do anything into which we cannot put our hearts . . . Ruskin

Glee Club 1, 2, 3, 4; Mixed Chorus 3, 4; Newman Club 3, 4; Sophomore Show; WRA 1, 2, 3, 4.

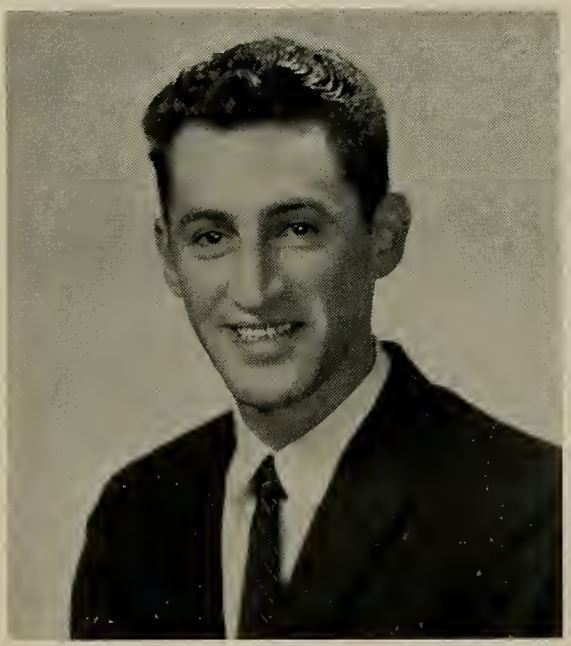

RALPH LOUIS SARRO
771 Columbia Road Dorchester

History

There may be heaven; there must be hell. Meantime, there is our earth here — well! . . . Browning

Men's Chorus 1, 2; Herodotus Club 4; Men's Club 1, 2, 3; MAA 1, 2, 3, 4; Mixed Chorus 1, 2; Newman Club 1, 2, Assistant Treasurer 3, 4; SCA Delegate 3, 4; Sophomore Show; Senior Prom Committee; Baseball 1; Soccer 1, 2, 3, 4.

JUDITH SCHNEIDER
10-D Maple Gardens Fall River

Physical Education

Whoever loves much, does much . . . Kempis

Dormitory Council 3, 4; Junior Prom Committee; Newman Club 2, 3, 4; PEM Club 1, 2, Assistant Treasurer 3, Treasurer 4; Senior Prom Committee; Woodward House Board 3, Vice-President 4; WRA 1, 2, 3, Vice-President 4; Aquabrytes 2, 3, 4.

RALPH BERNIE SCHULTZ
92 American Legion Highway Dorchester
History
We know the truth, not only by the reason, but also by the heart . . . Pascal
Herodotus Club 1, 4; MAA 1, 2, 3, 4; Men's Club 1, 2, 3; Menorah Club 1, 2, 3, President 4.

RUTH CATHERINE SCHUTTAUF
573 Winthrop Street Taunton
History
Amiability shines by its own light . . . Horace
Herodotus Club 3, 4; Sophomore Show 2; WRA 1, 2, 3, 4.

PAUL PATRICK SCOPA
100 Randall Avenue Weymouth
History
Men of few words are the best men . . . Shakespeare
Herodotus Club 2, 3, Treasurer 4; MAA 1, 2, 3, 4; Men's Club 1, 2, 3.

GERALD KENNETH SHEA
28 Sycamore Avenue Brockton
Elementary
Eloquence is logic on fire . . . Beecher
MAA 1, 2, 3, 4; Men's Club 1, 2, 3; Newman Club 1, 2, 3, 4.

ROBERT STEVEN SHEEHAN
9 Mattakeeset Street Mattapan

Earth Science

It is not death, it is dying that alarms me . . . Montaigne

MAA 1, 2, 3, 4; Men's Club 1, 2, Vice-President 3; Newman Club 1, 2, 3, 4; Sophomore Show; Senior Prom Committee; Soccer 3, 4.

BARBARA KATHERINE SHORT
11 Tower Hill Road Osterville

Elementary

Humor is of a genial quality . . . and is always mingled with sensibility . . . Giles

Association for Childhood Education 2, 4; Junior Prom Committee; Newman Club 1, 2, 3, 4; Sophomore Show; Woodward House Board 4; WRA 1, 2, 3, 4.

JANICE VALERIA SILVA
13 Matthew Street New Bedford

English

She walks in gladness . . . Bryant

Christian Fellowship 4; French Club 2, 3, 4; Glee Club 3, 4; Mixed Chorus 3, 4; WRA 2, 3, 4.

MARGARET PHILLIPS SILVA
402 West Centre Street West Bridgewater

Elementary

O, mirth and innocence . . . Byron

Christian Fellowship 3, 4; Sophomore Show; WRA 1, 2, 3, 4.

PHILIP WILLIAM SILVA
21 Kingman Avenue Brockton

History

There are more men enabled by study than by nature . . . Cicero

Herodotus Club 3, 4; MAA 1, 2, 3, 4; Men's Club 1, 2, 3; Newman Club 1, 2.

JOSEPH CABRAL SIMAS
Rte. 1, Box 254, Lakeview Heights, East Taunton

History

5A smooth and steadfast mind . . . Careio

Audio-Visual Club 1; Herodotus Club 2, President 3, 4; MAA 1, 2, 3, 4; Men's Club 1, 2, 3.

ALAN SINCLAIR
234 Pelham Street Fall River

Earth Science

Good temper is an estate for life . . . Hazlitt

MAA 1, 2, 3, 4; Men's Club 1, 2, 3; Track 4.

NORMAN EDWARD SMITH
429 Buffington Street Somerset

Elementary

To be honest, as this world goes, is to be one man picked out of ten thousand . . . Shakespeare

Christian Fellowship 2, 4; MAA 1, 2, 3, 4; Men's Club 1, 2, 3; SCA Representative 1, 2; Tennis Manager 2, 3, 4; Track 1.

DAVID ANTHONY MICHAEL SOUSA
64 School Street Fall River

Math-Science

The laborer is worthy of his reward . . . I Timothy

Men's Chorus 1, 2; *Campus Comment* 3, 4; Class President 1; Dramatic Club 1; Election Committee 1, 2, Chairman 3; Library Committee 3; MAA 1, 2, 3, 4; Men's Club 1, 2, 3; Mixed Chorus 1, 2; SCA Delegate 2, 3, President 4; Sophomore Show.

JOANN CATHERINE SOUZA
134 Forest Street Fall River

Elementary

The great beauty in such a mind is but the product of its strength . . . Melville

Association for Childhood Education 4; Glee Club 1, 2, 3, 4; Junior Prom Committee; Kappa Delta Pi 3, 4; Mixed Chorus 4; Newman Club 1, 2, 3, 4; WRA 1, 2, 3, 4.

ROSE FRANCES SOUZA
25 Junior Street New Bedford

History

I laugh not at another's loss, Nor grudge not at another's gain . . . Dyer

Herodotus Club 2, 3, 4; WRA 1, 2, 3, 4.

AUDREY SPOTTISWOOD
4 Northey Street Salem

Physical Education

Enthusiasm is the most beautiful earth . . . Morgenstern

Christian Fellowship 3, 4; Dormitory Council 4; PEM Club 1, 2, 3, President 4; WRA 1, 2, 3, 4; Sophomore Show.

MARILYN ANN SPRAGUE
16 School Street Plainville

Elementary

Her ways are ways of pleasantness . . . Proverbs

Public Relations Committee 4; WRA 3, 4.

DOROTHY ANN STANKUS
59 Maolis Avenue West Bridgewater

English

Come live and be merry . . . Blake

Campus Comment 2; Newman Club 1, 2, 3; WRA 1, 2, 3, 4.

SANDRA RUTH STARKOWSKY
92 Morton Street Stoughton

Elementary

Sincerity and truth are the bases of every virtue . . . Confucius

Christian Fellowship 4; Junior Prom Committee; Senior Prom Committee; WRA 1, 2, 3, 4.

SHEILA STEARNS
39 Colonial Avenue Dorchester

Take the world as it is, not as it ought to be . . . Unknown

Campus Comment, Circulation Manager 3, Business Manager 4; Menorah Club 1, Treasurer 2, 3, Vice-President 4; WRA 1, 2, 3, 4.

EMILY ANN STEERE
Wing Road Oak Bluffs

Elementary

Life's greatest adventure is in doing one's level best . . . Morgan

Association for Childhood Education 3, 4; Christian Fellowship 3, 4; Dormitory Council 2, 3, 4; Woodward House Board 2, 3, 4; WRA 1, 2, 3, 4.

JUNE ANN STEFANIK
36 Hicks Street New Bedford

Elementary

O, woman! lovely woman! . . . Thomas Otway

Association for Childhood Education 3; Dormitory Council, Treasurer 4; Glee Club 1, Librarian 2, 3, 4; Junior Prom Committee; Library Committee 1, 2, Secretary 3, 4; Newman Club 1, 2; WRA 1, 2, 3, 4.

MARILYN ANN STEWART
7 Pratt Street Saugus

English

Not seldom from the uproar I retired Into a silent bay, or sportively glanced sideways; Leaving the tumultuous throng . . . Wordsworth

Campus Comment 3, 4; Dormitory Council 4; Newman Club 1, 2, 3, 4; Sophomore Show; Tillinghast House Board, Vice-President 4; WRA 1, 2, 3, 4.

JUNE ROSE STONKUS
10 Acton Avenue Brockton

English

Oh, yet we trust that somehow good will be the final goal of ill . . . Tennyson

Newman Club 2, 3, 4; WRA 1, 2, 3, 4.

ANNE MARIE STRIANO
210 Lake Street West Weymouth
Kindergarten-Primary
A good laugh is sunshine in a house . . . Thackeray
Campus Comment 1; Newman Club 4; WRA 1, 2, 3, 4.

CAROL ANN STUBBS
579 North Main Street Randolph
Elementary
Joy is the heart's laughter . . . Gidlow
WRA 1, 2, 3, 4.

ROSEMARY ELEANOR SUCH
391 Wood Street New Bedford
Elementary
A warm and faithful friend to cheer the adverse hour . . . Adams
Dormitory Council 2, Secretary 4; French Club 2, Bibliotheque 3, Treasurer 4; Glee Club 1, 2, 3, 4; Newman Club 1, 2, 3, 4; Tillinghast House Board 2; WRA 1, 2, Assistant Recording Secretary 3, Recording Secretary 4.

SHEILA MARIE SULLIVAN
12 Algonquin Street Dorchester
Physical Education
Give to the world the best you have and the best will come to you . . . Bridges
Dormitory Council 4; Newman Club 1, 2, 3, 4; PEM Club 1, 2, 3, 4; Woodward House Board 4; Aquabrytes 1, 2, 3; WRA 1, 2, 3, 4.

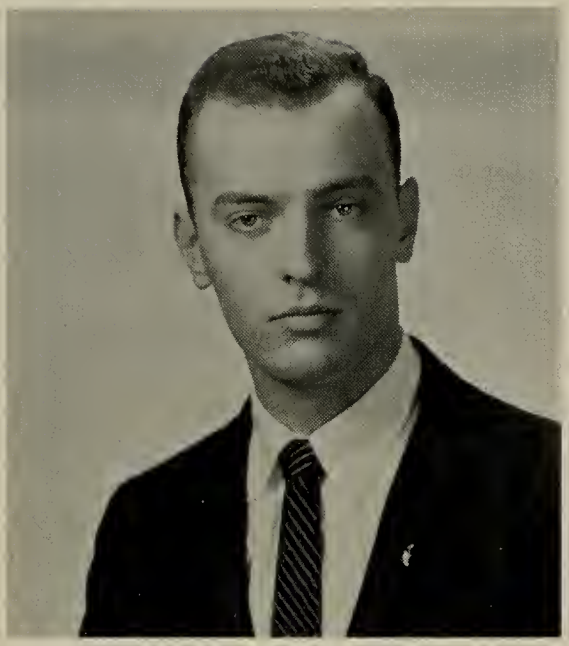

DAVID CHAPMAN SWIFT
230 Carl Avenue Brockton

History

Patience and gentleness is power . . . Hunt

Audio-Visual Club; Herodotus Club 2, 3, 4; MAA 1, 2, 3, 4; Men's Club 1, 2, 3; Baseball 2; Track 1, 3, 4.

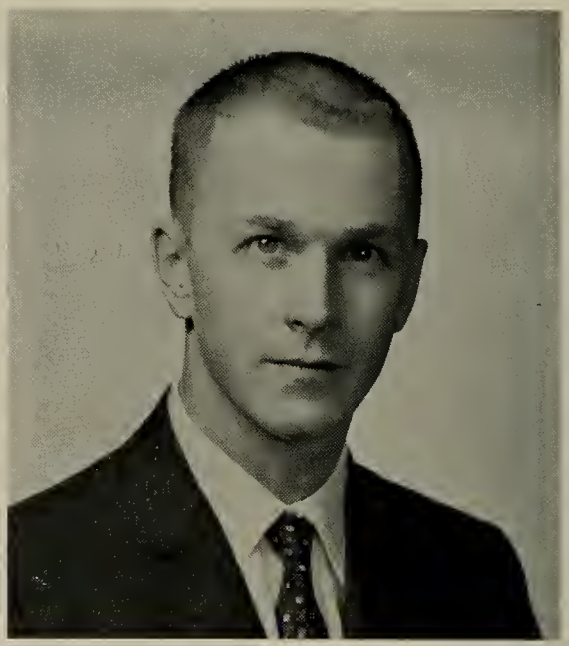

DAVID KENT SYLVESTER
62 Harding Avenue Weymouth

Earth Science

He who seems not himself more than he is, is more than he seems . . . Goethe

Alpha, Photography Editor 4; Library Committee 3, 4; MAA 1, 2, 3, 4; Men's Club 1, 2, 3.

JUDITH REMICK TASSINARI
52 Spooner Street Plymouth

Elementary

Grace in women is the secret charm that draws the soul and binds a spell around it forever . . . Hazlitt

Day Student Council 1, Secretary 3; Newman Club 3; Sophomore Show; WRA 1, 2, 3, 4.

GERALDO NICOLA TEMPESTA
498 California Street Newton

Elementary

Glad that I live am I . . . Lizette Woodworth Reese

Men's Club 1, 2, 3; Mixed Chorus 2; Newman Club 3, 4; MAA 1, 2, 3, 4.

GRACE HANKINS THOMPSON
651 Hingham Street Rockland

Elementary

Five things constitute perfect virtue: earnestness, sincerity, gravity, magnanimity, and kindness . . . Confucius

Christian Fellowship 1, 2, 3, 4; WRA 1, 2, 3, 4.

CAROL FRANCES TOLENTINO
33 Hawthorne Street Islington

Elementary

A dawn-like grace in all her face, stately she moves . . . Coates

Dormitory Council 4; Junior Prom Committee; Association for Childhood Education 1, 4; Modern Dance Club 2, Music Director 3, President 4; Newman Club 1, 3, 4; Sophomore Show; Woodward House Board, Treasurer 4; Senior Prom Committee; WRA 1, 2, 3, 4.

DOROTHY ANGELA TRIVERI
85 Linden Street Taunton

Elementary

Loyal to truth and the sacred profession of friendship . . . Longfellow

Association for Childhood Education 4; Newman Club 3, 4; WRA 1, 2, 3, 4.

JEANNE MARIE WALSH
138 Glen Street Whitman

Elementary

A man is rich according to what he gives, not what he has . . . Beecher

Association for Childhood Education 2, 3, 4; Day Student Council, Representative 3, President 4; Newman Club 2, 3, 4; Sophomore Show; WRA 1, 2, Representative 3, 4.

MADELINE ANN WARD
7 Annis Court — Brockton

English

Come, let us go while we are in our prime, And take the harmless folly of the time . . . Herrick

WRA 1, 2, 3, 4.

MAUDE CAROLYN WARE
308 Linwood Street — Abington

History

Let such teach others who themselves excel . . . Pope

Christian Fellowship 3, 4; Herodotus Club 3, 4; Kappa Delta Pi 4; FRA 1, 2, 3, 4.

BREDA WATERS
156 Wilder Street — Swansea

English

Mix reason with pleasure and wisdom with mirth . . . Anonymous

Campus Comment 3, 4; French Club 4; WRA 1, 2, 3, 4.

RICHARD ALLAN WATTS
21 Harold Street — Brockton

Earth Science

The only thing worth having in an earthly existence is a sense of humor . . . Steffans

Day Student Council 4; MAA 1, 2, 3, 4; Men's Club 1, 2, 3; Tennis 3, 4; Track 1, 3, 4.

BARBARA JANE WEEDEN
1924 Read Street Somerset

Elementary

The world looks brighter from behind a smile . . .
Unknown

Christian Fellowship 4; Day Student Council, Representative 3, Secretary 4; Glee Club 3, 4; Mixed Chorus, Secretary-Treasurer 3, 4; Sophomore Show; Senior Prom Committee; WRA 1, 2, 3, 4.

JEAN MARIE WELDON
202 North Washington Street North Attleboro

Elementary

With peace and soft rapture, shall teach life to glow . . .
Dwight

Association for Childhood Education 4; French Club 1, 2, 3, 4; Glee Club 1, 2, 3, 4; Newman Club 1, 2, 3, 4; Organ Club 2, 3; Senior Prom Committee; WRA 1, 2, 3, 4.

ALICE RICCI WHITE
152 Hart Street Taunton

Elementary

Her ways are ways of pleasantness, and all her paths are peace . . . Proverbs

Association for Childhood Education 4; Newman Club 4; WRA 1, 2, 3, 4.

MARILENE FRIES WHITE
Carver Road Plymouth

Physical Education

Silence is the essential condition of happiness . . . Heine

Kappa Delta Pi 3, 4; PEM Club 1, 2, 3, 4; WRA 1, 2, 3, Representative 4.

WILLIAM RONALD WHITE
26 Crocker Street Taunton

Earth Science

I have never yet seen or heard anything serious that was not ridiculous . . . Walpole

MAA 1, 2, 3, 4; Men's Club 1, 2, 3.

DAWN MARIE WINSLOW
114 Glen Street Whitman

English-French

Her open eyes desire the truth . . . Tennyson

Campus Comment 3, 4; French Club 1, 2, 3, 4; Kappa Delta Pi 3, 4; Sophomore Show; WRA 1, 2, 3, 4.

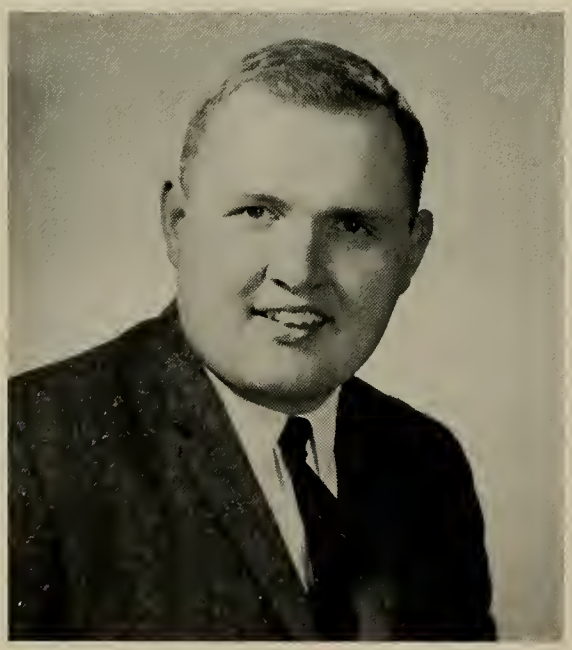

CLIFFORD ARTHUR WOOD
Bay View Avenue Berkley

English

He fully realized the boldest conception of eloquence . . . Emerson

Alpha, Assistant Editor 3, Editor-in-Chief 4; *Campus Comment* 2, 3, 4; Christian Fellowship 1, 2, President 3, 4; Civic Committee 1, 2; Dramatic Club 1, 2, 3; Election Committee 2, 3; Kappa Delta Pi 3, 4; MAA 1, 2, 3, 4; Men's Club 1, 2, 3; Organ Club 1; SCA Delegate 1, 3; Sophomore Show.

JEAN CUSHMAN WOODBURY
10 Overhill Road Natick

Kindergarten-Primary

The gentle minde by gentle deeds is knowne . . . Spenser

Association for Childhood Education 3, 4; Christian Fellowship 1, Second Vice-President 2, 3, President 4; Glee Club 1, Librarian 2, 3, 4; Mixed Chorus 1, 2, 3, 4; Organ Club, Secretary 3, Vice-President 4; WRA 1, 2, 3, 4.

ELECTRA VAXIVANOS XIARCHOS
253 Pleasant Street Brockton

Kindergarten-Primary

Give me leave to speak my mind and I will through and through . . . Shakespeare

Association for Childhood Education 4; Christian Fellowship 4; Glee Club 2; Library Committee 2, 3, 4; Mixed Chorus 2; WRA 1, 2, 3, 4.

JOSEPH MICHAEL ZAGORSKI
621 King Philip Street Fall River

Math-Science

He who can endure all can dare all . . . Vauvenaugues

Men's Club 1, 2, 3; MAA 1, 2, 3, 4.

J. CYNTHIA ZIELINSKI
518 Coggeshall Street New Bedford

Elementary

A little nonsense now and then is relished by the wisest men . . . Anonymous

Association for Childhood Education 3, 4; Junior Prom Committee; Newman Club 4; WRA 1, 2, 3, 4.

EDNA ROSE ZOLA
3734 Acushnet Avenue New Bedford

Kindergarten-Primary

No one knows like a woman how to say things which are at once gentle and deep . . . Hugo

Association for Childhood Education 4; Christian Fellowship 1, 2, 3, 4; WRA 1, 2, 3, 4.

ANN MARIE ZUCCHELLI
24 Mount Pleasant Street Plymouth

Elementary

Her nature was endowed with all gentle and feminine qualities . . . Hawthorne

Association for Childhood Education 1, 2, 3, 4; Dormitory Council 3, 4; Newman Club 1, 2, First Vice-President 3, President 4; Sophomore Show; Senior Prom Committee; Woodward House Board 4; WRA 1, 2, 3, 4.

ROBERT FRANCIS CROWLEY
32 Arlmont Street Arlington

History

I have gained my experience . . . Shakespeare

Men's Chorus 3, 4; MAA 1, 2, 3, 4; Men's Club 1, 2, 3; Mixed Chorus 3, 4; Newman Club 1, 2; Basketball 3; Tennis 2, Captain 3, 4.

underclassmen

class officers

junior class

Marie Scolaro, Assistant Treasurer; Peter Giannaros, Treasurer; George Leleivre, President; Cynthia Quirk, Vice-President; Joanne Hall, Secretary.

sophomore class

Elaine Perry, Secretary; James Nasuti, Treasurer; Donald Vincent, President; Louise Chouinard, Vice-President.

freshman class

Kathleen Murphy, Vice-President; Patricia Schnetke, Secretary; Christoher Ford, President; and Kim Murphy, Treasurer.

b-1 FIRST ROW: P. Pannesi, M. Poyant, A. Trufant, J. Murphy, M. Ustach, P. Holmes, L. Rodriques SECOND ROW: D. Campbell, D. Blunt, W. Oliveira, L. Richardson, E. Worcester, R. Mooers, P. Thomas THIRD ROW: F. Bernard, P. Shute, F. W. Bartlett, R. Comeau, R. Champlin, R. Reynoids, J. Porter.

b-2 FIRST ROW: J. Lundgren, M. Scolaro SECOND ROW: C. Dibble, C. Quirk, P. Young, B. Duoba, C. Richards, A. Hearn, E. Cronier, K. Coughlin THIRD ROW: P. Nickerson, S. Rice, N. Wall, R. Tsoumas, J. Doherty, V. Reed, N. Marion, J. Williams, R. Mathison.

b-3 FIRST ROW: J. Anderson, M. Sullivan, G. Ellis, E. Nicholson, V. Wilson, N. Looney SECOND ROW: A. McLaughlin, B. Koska, C. Donavan, C. Pickering, C. Murphy, M. Phillips, P. Bochman, D. Weygand THIRD ROW: R. Dorsey, B. Powers, F. Curran FOURTH ROW: G. Picard, W. Donlon, P. Giannaros, D. Oakley, J. Mello, C. Ryan FIFTH ROW: D. Keay, T. Rioux, C. Foley, J. Morgan, L. Ramos, D. Doyon.

b-4 FIRST ROW: M. Castro, M. Camara, A. Propos, I. Baldaia SECOND ROW: R. Murphy, M. Curtin, N. Hart, K. Sullivan, B. Mattinson, F. Zostak THIRD ROW: E. Smith, A. Michelson, R. Boulay, P. Flynn, W. Nagle, G. Hickey, C. Delani.

b-5 FIRST ROW: L. McGibbob, J. Souza, D. Griggs, H. Johnson, J. Economos SECOND ROW: M. Wilson, J. Liley, M. Jung, C. Tower, L. Scarlata, G. Pike, M. Arena, C. Menoche, J. Pope THIRD ROW: B. Webster, E. Strachen, S. White, C. Reynolds, P. Lucas, F. Murphy, M. Vancini, L. Green, F. Winston, N. Jackson, M. Walsh FOURTH ROW: E. Jensen, J. Stetson, S. Foster, H. Sullivan, L. Benetti, A. Ludeking, J. Handley, B. Prilgousky, C. Brodeur, M. Mersey, S. Sheahan.

b-6 FIRST ROW: F. Mello, I. Goldberg, J. Reed, C. McMenemy, R. Wellwood, S. Briggs SECOND ROW: M. Jussila, L. Cascone, M. Nelson, H. Pinto, F. Walters, M. Kaharb, M. Perry THIRD ROW: S. Rubinovitz, A. Lane, M. Sorenson, C. Connors, M. Grillo, D. Anderson, B. Cowgill, J. Courant, M. Kennedy, L. Libbey, J. Johannsen FOURTH ROW: B. Piesco, M. Moody, K. Anderson, A. Duffy, C. Needham, S. Cody, D. Miller, J. Kiley, M. Koziol, E. Mello, A. Lane.

b-x FIRST ROW: S. Tufts, M. Babaian, C. Murphy SECOND ROW: J. Landini, L. Lehrbach, L. Whisenant, J. Hall, J. Phelps, D. Braddock, M. DiPerna, M. Oliveria, J. Doherty THIRD ROW: R. Prince, C. Mueller, S. Quinn, J. Mayo, B. Tappen, H. Sullivan, M. Shanahan, K. Wells, M. Kyle, M. Zapasnik.

c-1 FIRST ROW: N. Persson, J. Vohnoutka, J. Moniz, M. DeCosta, D. Micalchuck SECOND ROW: P. Barton, J. Levesque, C. Bores, B. Urbielonis, B. King, K. Inglis, B. Jensen THIRD ROW: R. Kherlopian, P. Closuit, C. Nash, J. Lima, R. Michalewich, A. Kuliopulos, J. Hassard, G. Rose, R. Latham, J. Noble, R. Madden, R. Morris FOURTH ROW: H. Pray, P. Poulos, R. Reed, T. Ruffinin, J. Kelley, W. Davis, G. Byron, T. McCarthy, R. Kitchen, J. Perron, F. Quinn, D. Harding, T. Bleakney, R. Demers.

c-2 FIRST ROW: B. DeRocha, B. Johnson, R. Cahoon, P. Wegiel, L. Hutchins, M. Griffiths, E. Shapiro, D. Kasper SECOND ROW: K. Howard, S. Craig, L. Laitinen, R. Desrosiers, B. Brown, R. St. Gelais, R. Marrom, A. Foisy, R. St. Aubin, V. Considine, R. MacDonald, L. Chouinard.

c-3 FIRST ROW: C. Poole, S. Kosteck, M. Maquire, L. Mulligan, B. Polk SECOND ROW: N. Sullivan, P. McNamara, J. Bouchard, D. Turcotte, B. White, C. Winsor, D. Ross, J. Souza, J. Sheldon, L. Young, M. Walker THIRD ROW: R. Cross, R. Powers, T. Jud, J. Cunningham, F. Gray, H. Lee, D. Fee, J. Dawson, G. Gorman, S. Almeida, D. Wrightington.

c-4 FIRST ROW: P. Herries, S. Holbrook, L. Emerson, A. Oliver SECOND ROW: J. Cleary, A. Leonard, L. Gardner, J. Loony, C. King, B. Clark, C. VanBuskirk, S. Fenton, J. Amerino THIRD ROW: R. Sullivan, T. Lambert, W. Phillips, J. Nasuti, P. Leary, J. Minihan, F. Sousa, M. Lombardo, D. Vincent, G. Sullivan, P. Engstrom, T. Gray, T. Soucy, R. Richards.

c-5 FIRST ROW: A. Coyle, L. Steele, E. Howes, A. Micheau, C. Oliveira, E. Borges, B. Delaney SECOND ROW: S. Deltano, M. Charest, J. Cardoza, S. Mooney, E. Correa, K. Boyle THIRD ROW: J. Bryne, K. Andruk, A. Lemieux, M. Silva, P. Paone FOURTH ROW: M. McGrath, J. Norcross, D. Ciaramitaro, C. O'Brien, D. Crooks, M. Caron, B. Coleman FIFTH ROW: D. Kelly, G. LeClair, C. Thibeault, J. Jones SIXTH ROW: R. Armour, T. Lee, G. Medeiros, J. Corcoran, P. Contilli, A. Jenney, A. Abelha.

c-6 FIRST ROW: P. Lucid, C. Conopka, P. Johnson, A. Fuller, S. Jennings, C. Walker, C. Reckendorf SECOND ROW: J. Prato, C. Gagnon, C. Soszek, M. Clancy, C. Payne, J. Keefe, J. Murphy, M. Durnion, B. Marese, V. Merrill THIRD ROW: M. O'Brien, A. Doucette, B. Zaiba, M. Webber, A. Drysgola, B. Frederick, B. Belsito, M. Gordon, A. Mahoney, C. Kelly, B. Barylski, E. Edwards, B. Smith.

c-7 FIRST ROW: E. Perry, J. Ward, B. Roderique, J. Donnelly SECOND ROW: S. O'Keefe, B. Veiga, E. Tenney, R. Cody, J. Salemi, P. Zion, L. Mattioli, C. Kwarciaski, J. Mattsen, L. Azevedo, N. King, A. Sherman THIRD ROW: N. Dubiel, F. Zaccolante, J. Parker, E. Castellina, C. Lenaghan, B. Slayton, J. Rothmyer, F. Bell, M. Scott, E. Kijak, J. Lundy, A. Blouin, M. King.

C-8 FIRST ROW: E. Medieros, B. Tetreault, M. Molan, I. Leland, N. Xavier, K. Boucher, J. Boroa, E. Bisemore SECOND ROW: B. Tompson, C. Bacon, M. Shattuck, A. Barry, P. Bumpus, B. Bubar, K. Viveiros, J. Drummey THIRD ROW: J. Vitale, C. Hennigar, P. Clark, C. Parker, E. Feeney, R. Smith, J. LeClair FOURTH ROW: C. Farley, C. Taylor, S. Lans, P. Kelley, L. Payne, J. Boynton, C. Frank, P. O'Sullivan, K. O'Keefe, B. Freitas.

C-X FIRST ROW: A. Tunstall, I. Wilbur, D. DePasqua, S. Rivard, M. Bernabi, C. Beaudoin, B. Mann, J. Meikle, A. Gillis, R. Mello SECOND ROW: K. Carroll, P. Thompson, A. Smith, J. Lilly, A. Dulligan, G. Sargent, M. Leger, P. LaCroix, A. Riou, N. Eaton THIRD ROW: L. Marchant, D. Brooks, J. Antalini, C. Broadbent, J. Winik, M. Dowling, J. Johnson, A. Hibbett.

d-1a FIRST ROW: J. Hodge, R. Gearin, D. Dunlavy, L. Korlacki, S. Johnson SECOND ROW: M. Abel, L. Bielk, L. Baillieul, V. Chase, J. Chartier, J. Hall THIRD ROW: P. Abrahams, R. Houde, D. Bozzotti, R. Hatch, G. Daboul, D. Dunlevy FOURTH ROW: P. Dalton, W. Dugan, R. Hatch, E. Brolin, C. Beals, J. Blackburn, E. Callaghan, P. Davis.

d-1b FIRST ROW: D. Mulligan, R. Malone, D. Baglione, A. Marcus, J. DeAbreu, B. Tourangeau SECOND ROW: J. Moran, S. Wallbank, N. Kreutel, S. O'Connor, D. Poulter, C. White, C. Katsioales, S. Mulcahy, A. Sundstram THIRD ROW: G. Payne, D. Sullivan, S. Lahteine, P. Moynihan, R. Sharples, L. Harmon FOURTH ROW: P. Stanton, W. Wood, C. Konosky, M. Sturm, T. Parkhurst, G. Libby, S. Remmes, W. Wassel FIFTH ROW: G. Thomas, J. Olson, D. Wales, R. Watson, T. Mumford, J. Jones.

d-2 FIRST ROW: B. Anderson, A. Basile, M. Crawford, J. Bustard, C. Murphy, A. Gagne, P. Burns SECOND ROW: A. Damon, L. Dailey, J. Bustara, B. Cicchese, J. Frame, J. Packard, P. Lemay, M. Hansen, M. Courville, C. DeCosta THIRD ROW: A. Gibbons, K. Rochford, N. Perry, A. MacDonald, J. Owens, F. Milley, N. Sayce, A. Silvia, R. Tremblay, J. Gagnon FOURTH ROW: D. Goldberg, A. Asselin, J. Zilanis, P. Robinson, P. Nord, J. Lynch, W. Healey, J. Ramondetta.

d-3 FIRST ROW: M. Rolli, I. Miranda, C. Econimos, S. Maguire, P. Lufkin, D. Quill, F. Peterson SECOND ROW: B. Pantano, J. Kiernan, J. Wilkinson, C. Daly, M. Sweeny, C. Kozimor, J. McCoubrey, B. Hall, J. Berube, B. Gonsiorawski THIRD ROW: R. Benoit, C. Murch, F. Sheridan, L. Rendell, W. Kingsley, M. Gillis, F. Antosca, P. Briggeman, A. Holbrook FOURTH ROW: R. Russell, F. Sherry, T. Moran, E. Meaney, E. Kelley, J. Ryan, J. Campeau, P. Hanrahan.

d-4 FIRST ROW: L. Boucher, J. Bemarky, M. Matthews SECOND ROW: P. Morse, R. Hogan, D. Vierra, Y. Zimberlin, H. Seferiadis, C. Leonard, J. Goodwin, S. Sheehan THIRD ROW: R. Casey, P. Dougherty, D. Powers, J. Reagan, L. Stone, B. Chiaverini, R. Hayden FOURTH ROW: C. Gardner, P. Scully, L. Miller, A. Leary, W. Siwik, T. Walsh, J. Wills, P. Keyes, M. Arruda FIFTH ROW: G. Yore, J. Pickard, J. Garvey, W. Kelly, R. Rothsfuchs, R. Ward, D. Murphy, J. Collins, T. Hanford, R. Salterio.

d-5 FRONT ROW: S. Wilbur, R. Parent, M. Donnelly, E. Botelho, M. Hutchinson, S. Leclair SECOND ROW: C. Murphy, J. Mancusi, C. Judge, B. Davis, J. Silva, B. Milleken, C. Coady, M. Moniz, J. McBirney, J. Mendrala THIRD ROW: V. Roberts, M. Doyle, T. Ward, P. Callahan, L. Hickey, S. Cate, J. Antone.

d-6 FIRST ROW: J. Wrigley, J. Morse, A. Brown, B. Donavan, N. Carvalho, J. Medeiros SECOND ROW: M. Welsh, N. Connelly, F. Sullivan, M. Bartlett, D. Couto, H. Frechette, E. Herbert, P. Siekman, N. Rapp THIRD ROW: E. Pinel, T. Oliveira, E. Roderick, C. Matera, C. Fantinni, W. Lewis, N. Kelly, J. Knowlton, G. Zanolli, J. McBride, N. Davis.

d-7 FIRST ROW: D. Rudolph, L. Silva, G. Tolman, S. O'Neil, M. King, V. Davis SECOND ROW: E. Geir, L. Cascone, M. Pike, J. Ralph, J. Faria, J. Aspinall, H. Craven, P. Mello THIRD ROW: V. Bruce, M. Connors, L. Dow, B. Beck, J. Walton, M. Welsh, C. Pinkham, H. Lambkin, D. Holberg, E. Lovelace.

d-8 FIRST ROW: C. Russo, D. Guaraldi, M. Hunt SECOND ROW: D. Bennett, J. Azevedo, C. Small, G. Conway, E. Rego, E. Dowd, M. Lamoureaux THIRD ROW: C. Ventura, I. Bush, P. DeCicco, J. Middlebrook, K. Murphy, S. Tidd, D. Pitts, V. Kirby FOURTH ROW: A. Wessling, B. Fernandes, D. Cass, R. Lyonnaise, J. Cabeceiras, J. O'Reilly, P. McDermott, A. Crump.

d-9 FIRST ROW: M. Ashenfelter, L. Wesgate, H. Gula, B. Verros, C. Monahann, C. Smith SECOND ROW: M. McDonald, E. Kitchell, J. Santos, C. York, L. Murphy, M. Chase, S. McQuade, R. Currin.

d-10 FIRST ROW: P. Costa, M. Bettencourt, J. Hardraw, B. Roberts, N. Sproules SECOND ROW: E. Ekberg, L. Madden, P. Schnetke, V. Flanagan, B. Pooler, K. Perkins, J. Leone, K. McLaughlin THIRD ROW: P. Gurney, D. Dilutis, B. Jackson, W. Murphy, A. Young, C. Wilbur, H. Daley, L. Knight, J. Morran.

d-11 FIRST ROW: J. Levine, B. Zahigian SECOND ROW: N. Damon, S. Hamblin, V. Flanagan, M. Brien, A. Kelliher THIRD ROW: G. Dinjian, D. Willard, L. Carreiro, I. Knott, S. Starbuck, P. Pierce, G. Koberts, S. Clark, M. Mendonca FOURTH ROW: G. Mederios, S. Banks, P. Kelly, P. Poole, C. Shea, G. Martin, P. Estees, K. Morris, R. Cottee, B. Vincent.

d-x FIRST ROW: J. Hanley, J. Brown, B. Sullivan, M. Potter, S. Cronin SECOND ROW: J Meyer, M. Maloney, G. McGillick, J. Barbeau, B. Cabral THIRD ROW: R. Duddy, C. Cutter, E. Sawin, E. Blades, D. D'Allessandro, K. Gifford FOURTH ROW: J. Glynn, D. Dillman, J. Kimball, M. Anglin, J. Fox, M. Hanson, J. Balkus, R. Hadsall FIFTH ROW: B. Waring, J. Allen, M. Goodell, A. Sheehan, V. Shelley, E. Dobrowski, R. Calbro, J. Madore, V. Marrow, J. Rider, J. Lauzon, M. Flaherty, I. Duprey.

clubs and organizations

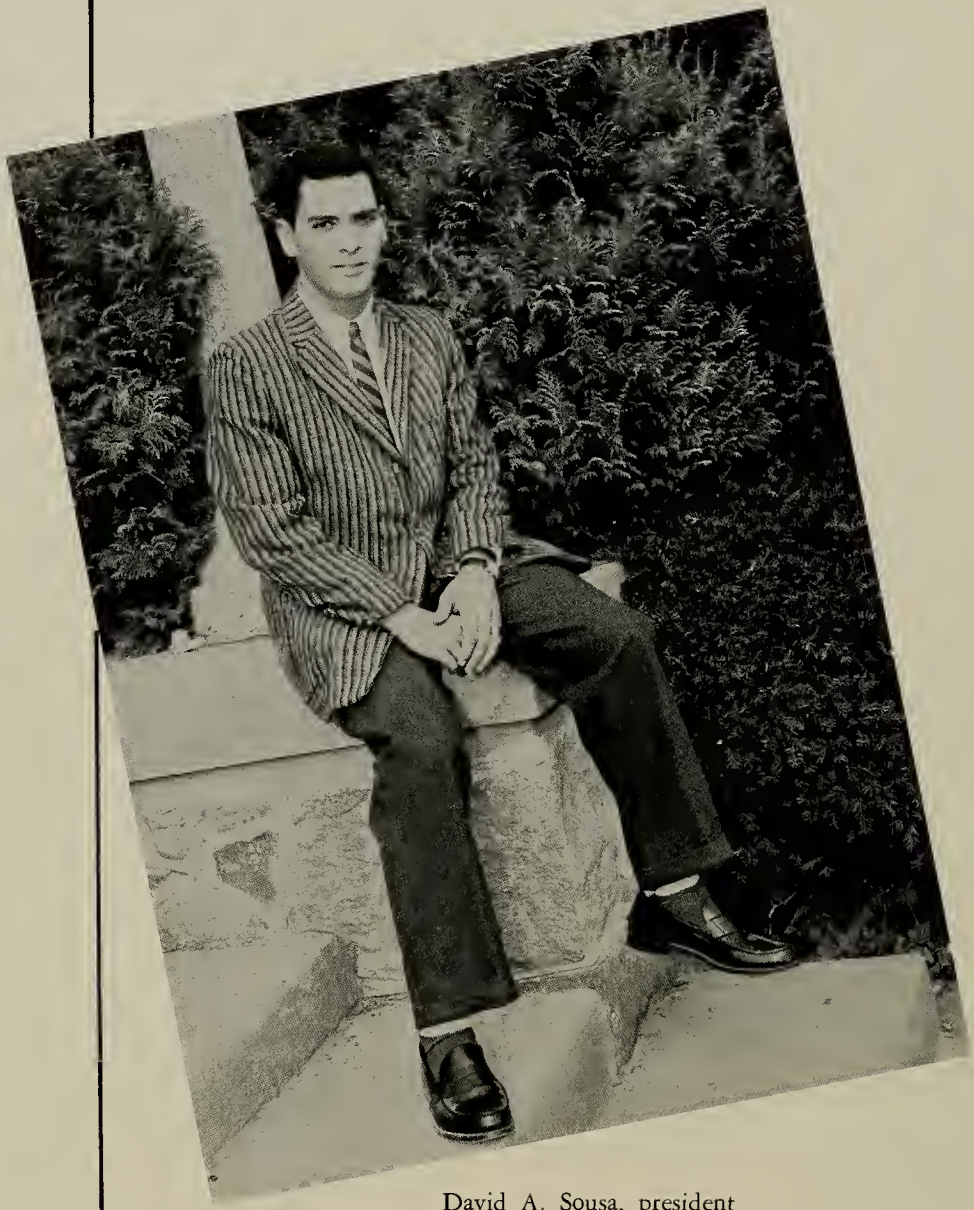

David A. Sousa, president

student cooperative association

The Student Cooperative Association embodies the entire college. The governing council is composed of elected student representatives from all classes. These members are constantly striving to instill student responsibility and interest throughout the college.

It is under the egis of this council that the following organizations function toward providing a well-rounded college life for every student.

s.c.a. officers

Janice Fournier, secretary; Lois Cascone, assistant treasurer; David Sousa, president; Patricia Oliviera, treasurer; Shirley Bump, vice-president.

dormitory council

Katherine Lantery, president; June Stefanik, treasurer; Nancy Holt, vice-president; Rosemary Such, secretary.

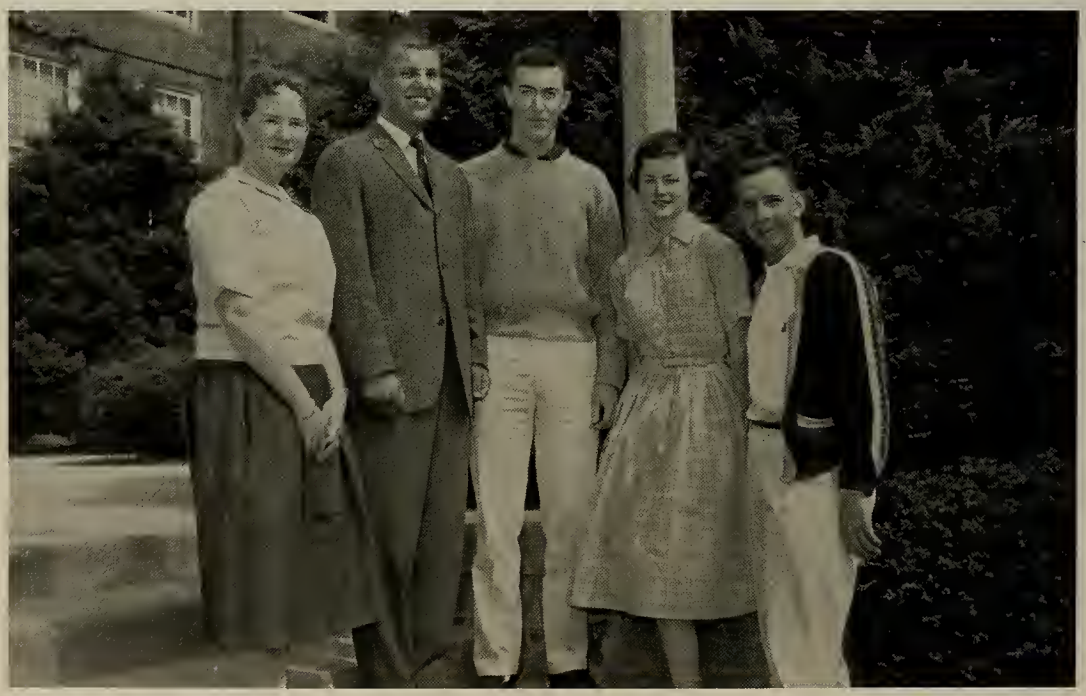

day student council

Barbara Weedon, secretary; Robert Richards, assistant treasurer; Harold Leigh, assistant secretary; Jeanne Walsh, president; Thomas Lee, treasurer; Absent: Donald Doyon, vice-president.

women's recreation association —

Mary Babaian, treasurer; Rosemary Such, recording secretary; Judith Schneider, first vice-president; Nancy Holt, publicity chairman; Audrey Spottiswood, second vice-president; Judith Borne, president; Kathleen Carroll, assistant treasurer; Martha Lee, corresponding secretary.

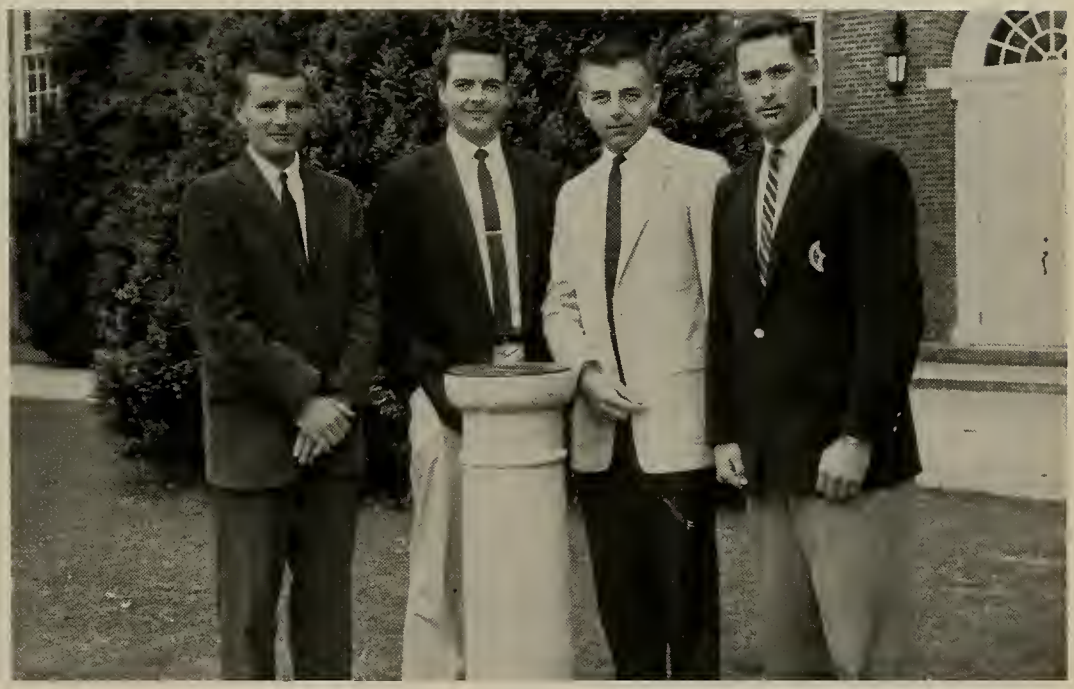

men's athletic association

Edward Crowley, president; Walter Nagle, treasurer; Frank Bernard, vice-president; Gordon Bates, secretary.

tillinghast house officers

Mary Ellen Higgins, treasurer; Marilyn Stewart, vice-president; Adele Bullock, secretary; Barbara Edes, president.

woodward house officers

Carol Tolentino, treasurer; Virginia Jewett, president; Nancy Carroll, secretary; Judith Schneider, vice-president.

christian fellowship

Jean Woodbury, president; Donald Vincent, second vice-president; F. Weston Bartlett, first vice-president; Priscilla Young, recording secretary; Frank Bernard, treasurer.

newman club

Corinne McNemany, recording secretary; Carol Reynolds, publicity director; Paula Forrest, corresponding secretary; Anne Marie Zuchelli, president; John Minihan, treasurer; Anne Coyle, assistant treasurer; Cynthia Quirk, vice-president.

association for childhood education

Louella Mann, second vice-president; Lavinia Murphy, president; Katherine Moyes, treasurer; Lois Cascone, corresponding secretary; Barbara Webster, first vice-president; Sandra Lans, assistant treasurer; June Marsh, recording secretary.

menorah club

Roberta Smith, secretary; Brenda Mann, treasurer; (standing) Sheila Stearns, vice-president; Jeanne Winik.
Absent: Ralph Shultz, president.

modern dance club

Ann Marie McMaughlin, music; Carol Tolentino, president; Marie Scolaro, secretary; (standing) Lynne Green, treasurer; Judith Handley, costumes. Absent: Joni Mayo, vice-president; Julie Vitale, publicity chairman.

dramatics club

Patricia Johnson, second vice-president; Diane Ciaramitaro, president; Armand Viera, first vice-president; Biorg Jensen, secretary-treasurer.

glee club

Suzanne Rivard, librarian; Katherine Lantery, robe chairman; Diane Ciaramitaro, librarian; Cynthia Pickering, vice-president; Karen Alberti, president; Helen McGowan, secretary-treasurer.

mixed chorus

John Mollica, president; Armand Viera, vice-president; Bettina Frederick, librarian; Muriel Poyant, librarian; Walter Nagle, secretary-treasurer.

kappa delta pi

Maureen O'Keefe, treasurer; Conrad Levesque, president; Rita Kumpa, secretary; Mary Akeke, vice-president.

campus comment

Rita Kraus, advertising editor; Richard Januse, feature editor; Don Wrightington, sports editor; Everett Jose, executive editor; Marie Scolaro, assistant sports editor. Absent: Cynthia Beaudoin, news editor.

aquabrytes

Miss Custeau, advisor; Barbara Tappen, secretary; Nancy Carroll, secretary; Joan Faria, treasurer; Mary Hemmings, vice-president; Mary Hoyle, president.

p.e.m. club

Audrey Spottiswood, president; Sharon Tufts, assistant treasurer; Patricia Thompson, second vice-president; Joanne Hall, first vice-president; Rosamond Prince, secretary; Nancy Carroll, publicity chairman; Kathleen Carroll, program chairman; Judith Schneider, treasurer.

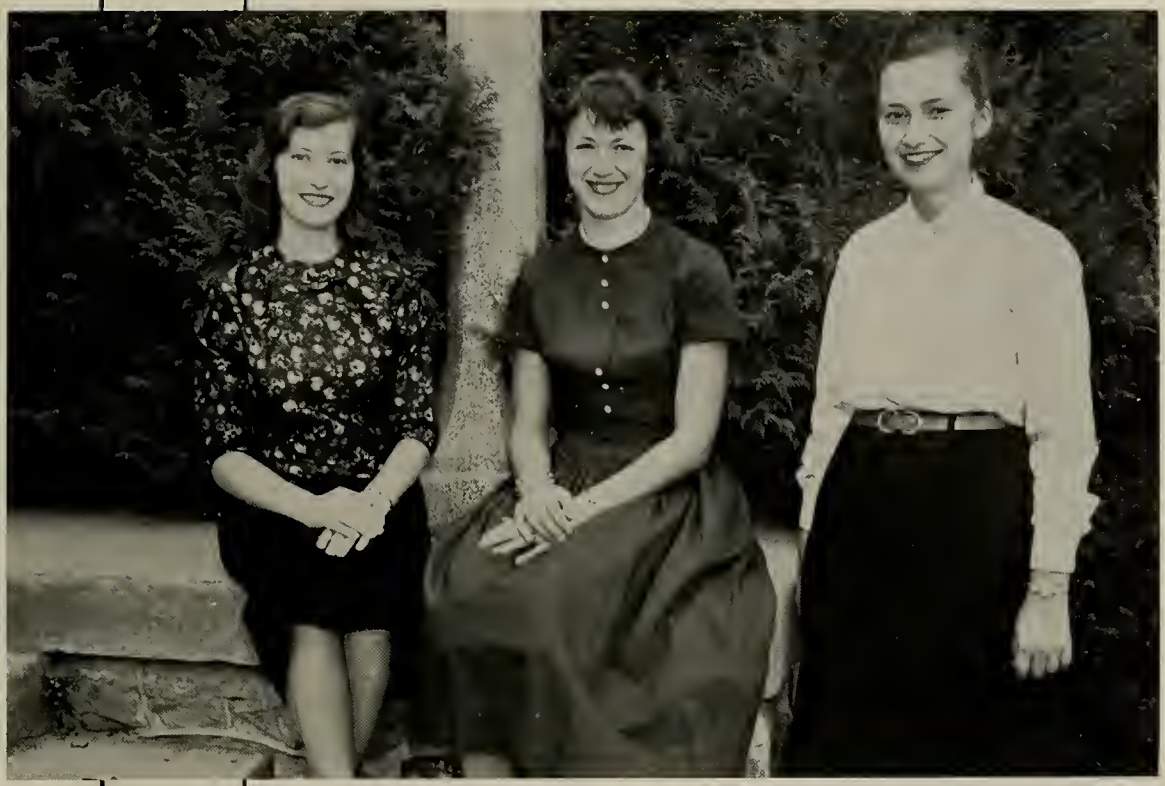

junior alpha staff

Marie Scolaro, assistant editor; Carol Reynolds, assistant treasurer; Priscilla Young, assistant secretary.

organ club

Mary Ellen Higgins, secretary-treasurer; Mr. Charles Foth, advisor; Jean Woodbury, vice-president; Richard Hill, president.

herodotus club

Sandra Rogers, secretary; Robert Dorsey, vice-president; Joseph Simas, president; Paul Scopa, treasurer.

audio-visual club

August Botelho, secretary; Ronald Reynolds, treasurer; Albert Sinuc, president; Francis Curran, vice-president.

le cercle francais

Muriel Poyant, secretary; Paulette Leterdre, second vice-president; Conrad Levesque, president; Rosemary Such, treasurer; Miss Rita Couture, advisor; George Pontes, reporter; Rosemary Mee, first vice-president.

fraternal societies:

kappa delta phi

Clifford Wood, recording secretary; Conrad Levesque, alumni secretary; Everett Jose, president; Frank Bernard, vice-president; (Second Row) Robert Champlin, corresponding secretary; Michael Duncan, national representative; Weston Bartlett, chaplain; Walter Nagle, pledgemaster. Absent: Albert Sinuc, treasurer; Gilbert Picard, assistant alumni secretary.

alpha upsilon

Peter Giannaros, vice-president; John Mollica, president; Gerald Shea, secretary; (Second Row) Felix Giardina, attorney; Bruce Burgess, treasurer; Norman Smith, alumni secretary; James O'Hearn, chaplain.

sports

men's athletic association

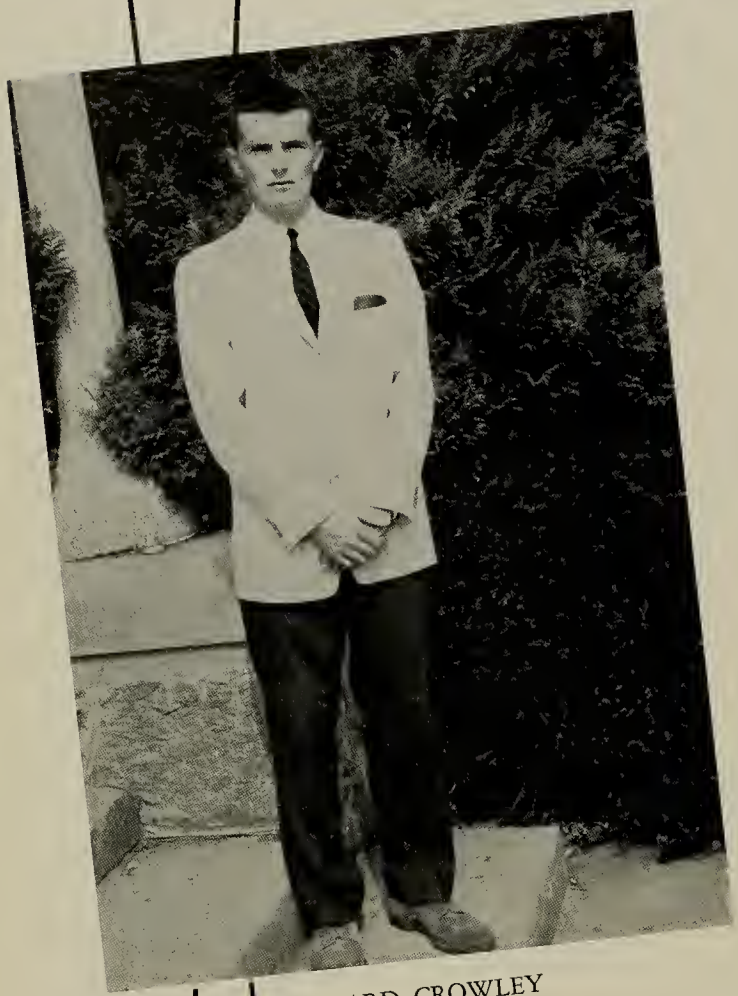

EDWARD CROWLEY
President, M.A.A.

All men of the college upon the payment of their S.C.A. dues are members of the Men's Athletic Association.

The purpose of the M.A.A. is to carry out the men's athletic program throughout the year. This program includes both intramural and varsity sports.

Each year the male students of the college elect a president, vice-president, secretary, treasurer, and M.A.A. board to function on behalf of the needs and desires of the men of the college.

This year the students of Bridgewater through their Student Council have enlarged the athletic program by adopting football as a varsity sport. It is hoped that this move will add widely to the prestige of the college and to the spirit of both undergraduates and alumni.

FIRST ROW: J. Argir, M. Walsh, W. Bartlett, C. Bassett, J. Hubbard, R. Gardula, R. Carreiro (Capt.), R. Sarro, W. Kochanczyk, E. Crowley, T. Rioux SECOND ROW: R. Murphy (Mgr.), F. Bernard, J. Corcoran, W. Healy, W. Wassel, D. Fee, W. Siwik, R. Boulay, B. Salteiro, A. Fonseca, G. LeClair, M. Sturm, K. Konosky, W. Nagle, A. Leary, Coach Swenson.

COACH EDWARD C. SWENSON

RECORD

BTC	9	Providence Bible College	1
BTC	2	Salem Teachers College	1
BTC	2	Plymouth Teachers College	1
BTC	7	R.I.C.E.	0
BTC	3	Gorham	1
BTC	0	New Bedford Technical Institute	4
BTC	1	Keene Teachers College	0
BTC	0	Durfee Technical Institute	1
BTC	3	R.I.C.E.	2
BTC	2	Fitchburg Teachers College	1
BTC	5	Salem Teachers College	0
BTC	1	Durfee Technical Institute	2
BTC	0	Fitchburg Teachers College	3
BTC	1	Cape Cod High School All-Stars	0
BTC	2	New Bedford Technical Institute	2
BTC	10	Providence Bible College	2

FRONT: Ed Mullen, Dick Carreiro (Capt.), Bob Gardula
REAR: Jim Hubbard, Ed Crowley, Coach Swenson, Bill Kochanczyk, Ralph Sarro Absent: Sam Bassett.

38

varsity

FIRST ROW: J. Kelly (Mgr.), R. Gardula, F. Cash, R. Carvalho (Capt.), G. Lelievre, J. Sweeney SECOND ROW: M. Costa (J.V. Coach), R. Marum, T. Desrosier, R. Champlin, J. Argir, G. LeClair, R. Houde, Coach Swenson.

junior varsity

FIRST ROW: P. Doherty, L. Rendell, T. Rioux, R. Boulay, M. Sturm, S. Almeida SECOND ROW: J.V. Coach Costa, W. Wassel, J. Hassard, R. Hatch, F. Quinn, C. Cross.

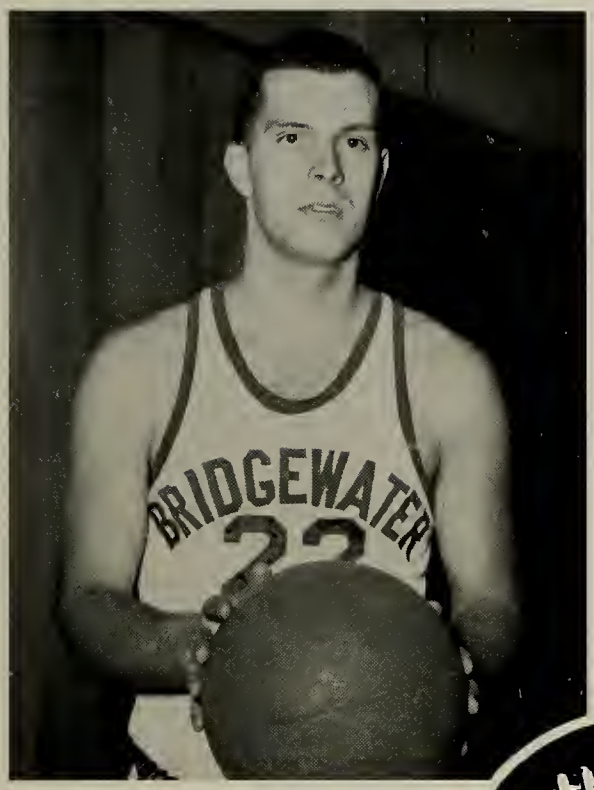

CAPTAIN RAY CARVALHO

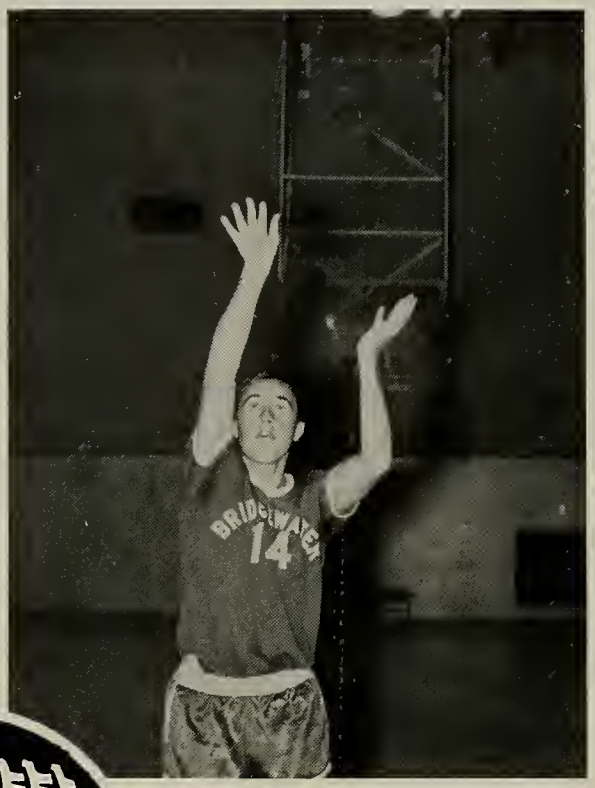

BOB GARDULA

FREEMAN CASH

MANAGER PHIL GIARDINA

15
5
20
25
23
BRIDGEWATER
3

baseball

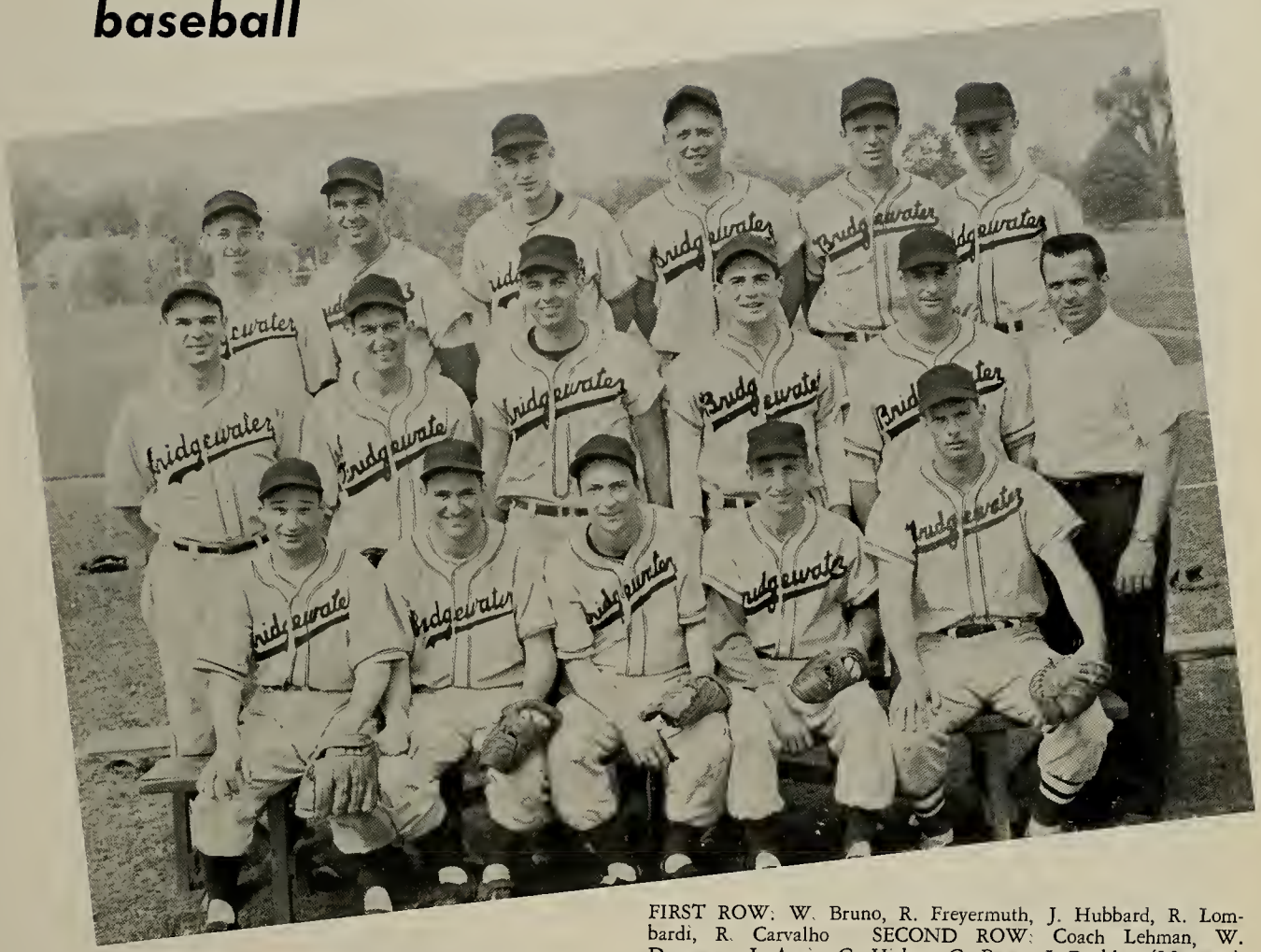

FIRST ROW: W. Bruno, R. Freyermuth, J. Hubbard, R. Lombardi, R. Carvalho SECOND ROW: Coach Lehman, W. Devereux, J. Argir, G. Hickey, G. Bates, J. Buckley (Manager) THIRD ROW: B. Powers, P. Giannaros, D. Fee, R. Boulay, T. Desrosier, J. Hassard.

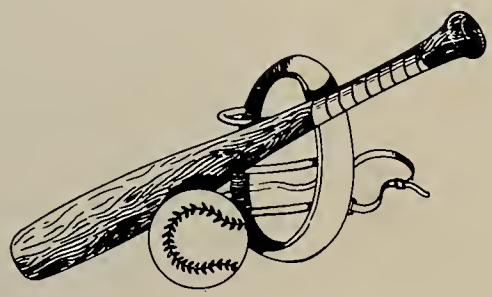

RAY CARVALHO

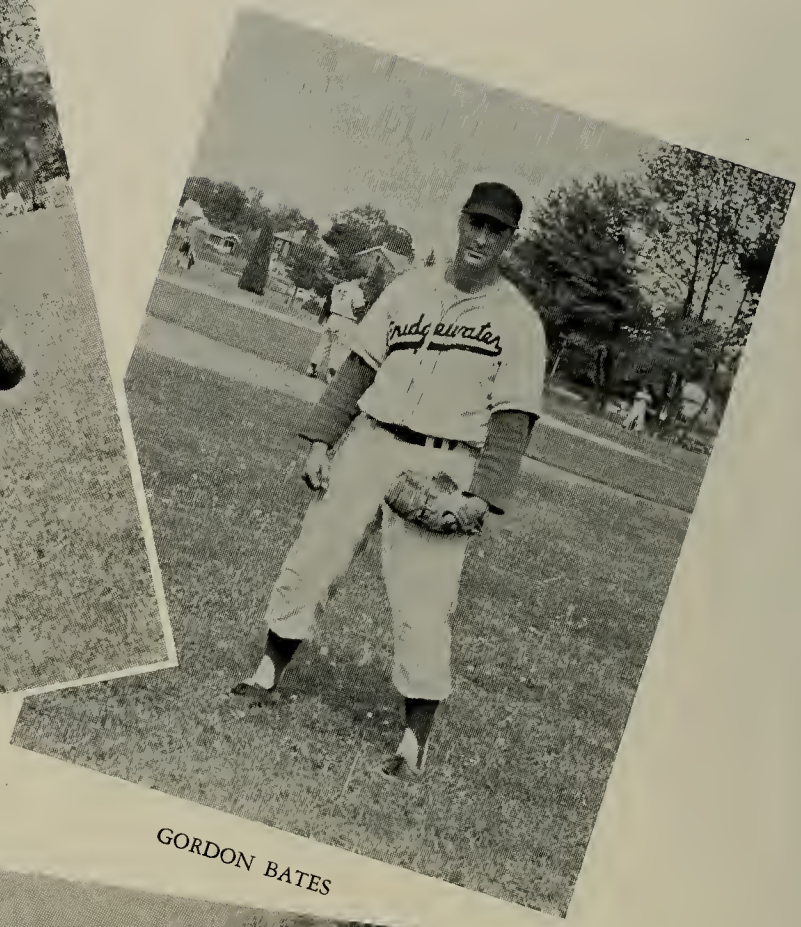

GORDON BATES

JIM HUBBARD

track

FIRST ROW: R. Brooks, D. Swift, P. Noyes, J. Ruffini, J. Lombard, P. Hunt, R. Watts, J. Hubbard, T. Bleakney SECOND ROW: Coach Swenson, J. Porter, D. Fee, J. Argir, B. Marum, J. Shaw, R. Caron, J. Gorman THIRD ROW: W. Croke (Mgr.), T. Rioux, D. Wicher, N. Maples, D. Vincent, A. Fonseca, R. Morris.

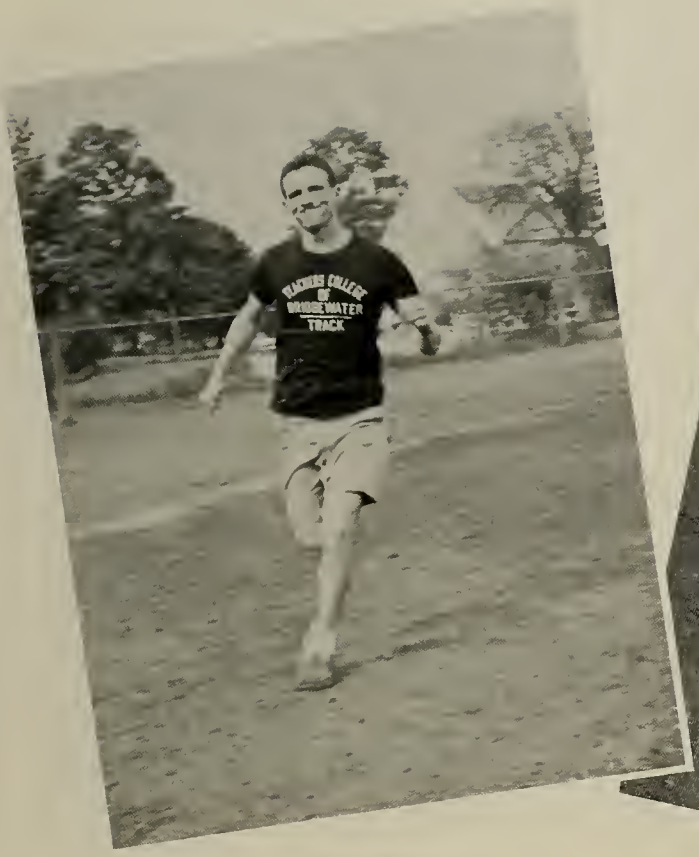
TEACHERS COLLEGE
OF
BRIDGEWATER
TRACK

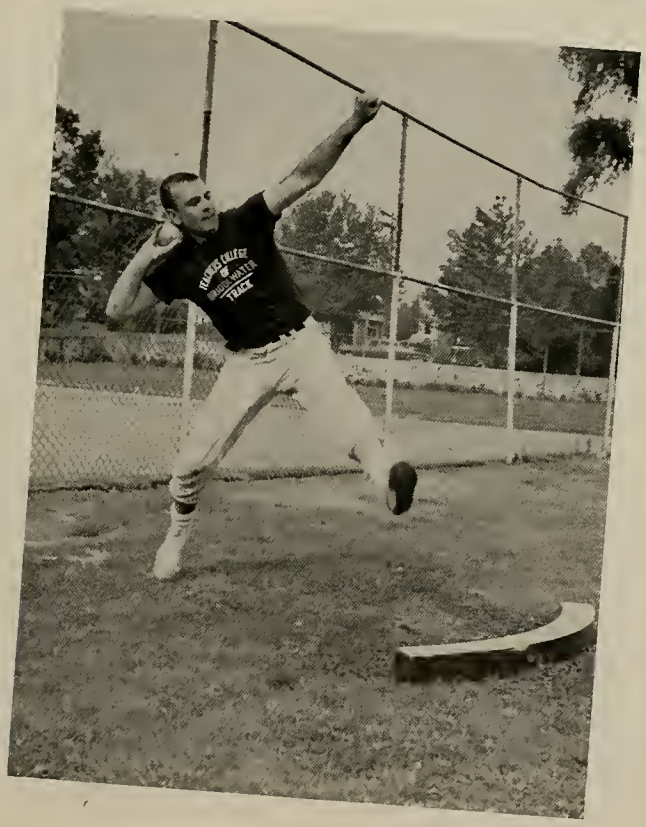
TEACHERS COLLEGE
OF
BRIDGEWATER
TRACK

FIRST ROW: P. Thomas, R. Boulay, R. Crowley (Capt.), P. Murphy, R. Houde, R. Gardula SECOND ROW: N. Smith (Mgr.), and Dr. Rosen (Coach).

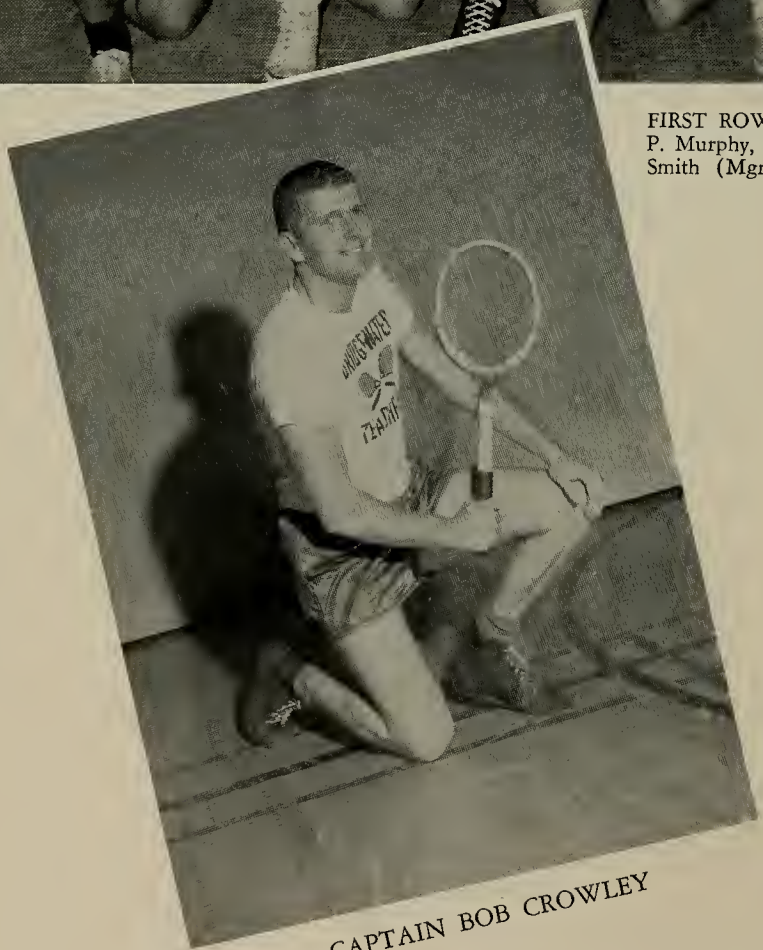

CAPTAIN BOB CROWLEY

tennis

cheerleaders . . .

during the soccer season

FRONT: J. Doherty, N. Hart REAR: C. Broadbent, L. Mattioli, R. Mello, C. Kwarcinski, P. Thompson, N. Boyle.

during the basketball season

N. Boyle, J. Doherty, N. Hart, R. Mello, D. Fitzgerald, G. Pike, P. Thompson, C. Reynolds, C. Broadbent.

This has been a significant year in the athletic program at Bridgewater. Football will soon be a varsity sport. This undertaking has required foresight, courage, and optimism.

We who are close to Bridgewater are confident that her spirit will prevail and that varsity football will be a success, rivaling all other Bridgewater successes.

women's recreation association

JUDY BORNE
President, W.R.A.

All the women of the college are members of W.R.A. The sole purpose of this organization is to serve the women of the college by providing for them opportunities for wholesome physical recreation. Through their elected officers and division representatives, the students take an active part in the governing and organizing of the activities sponsored by the Association.

On the following pages is a pictorial record of many of these activities that should be a vital part of the life of every woman student.

activities

prom

w.r.a. banquet

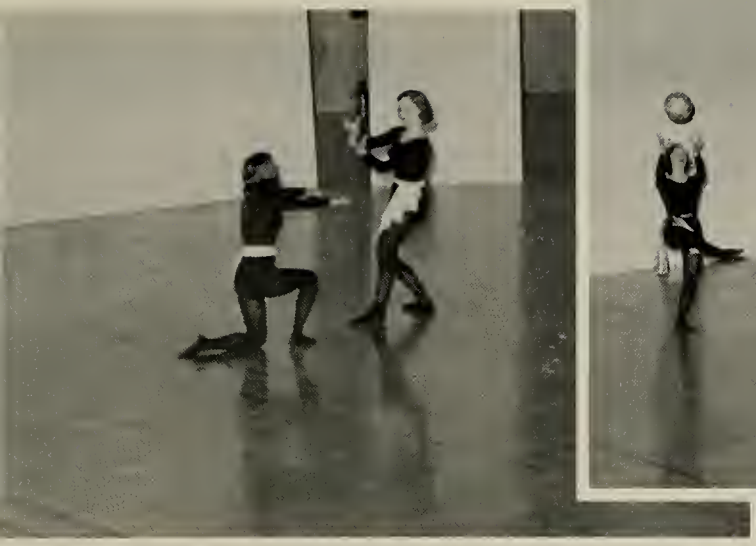

modern dance performance

banquet

w.r.a. mother-daughter reception

aquabryte show

convocation

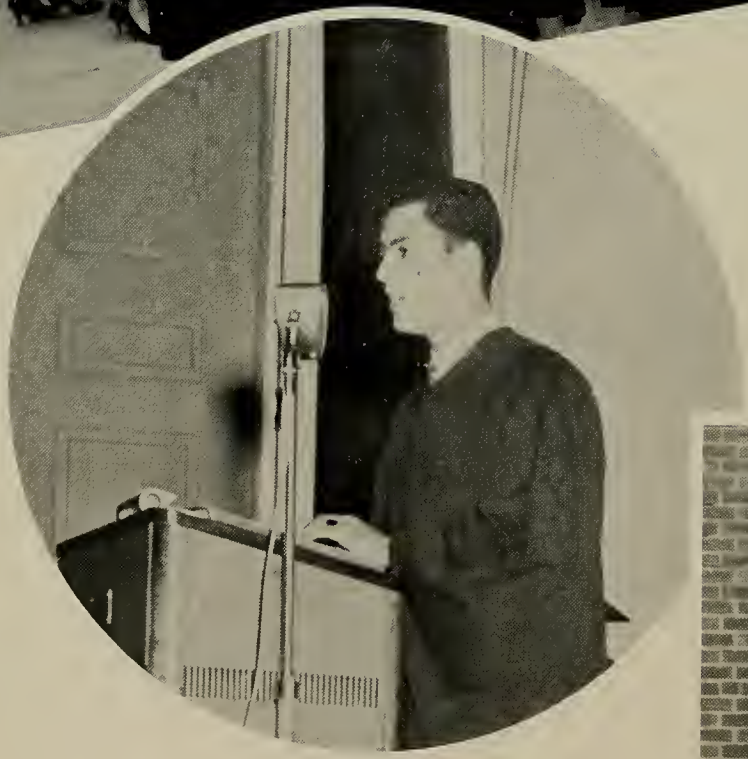

NOT TO BE MINISTERED UNTO BU
TEACHERS COLLEGE AT
1840

formal

christmas
and

banquet
concert

gras

robert frost

Bridgewater welcomed America's beloved poet, Robert Frost, to her campus on December 1, 1959. Mr. Frost lectured and "Said" many of his poems to an admiring audience that filled Horace Mann Auditorium to overflowing. Truly, a highlight in this year.

remember . . .

George Washington?

Gracious Living?

Larry's?

Key Words?

CO?

Initiations?

Undeveloped Overcurves?

T.S. Blues?

B2?

The Little Black Book?

The Coca-Cola Sinking Fund?

Miss Lovett's hats?

Health Courses?

Limited Conceptual Schemes?

Promises to get organized . . . next semester?

Highly productive spare hours?

"Three for the Money"?

"The Scorpion"?

Coming to grips with the issues?

"I see no reason to panic"

Problems, trends, and issues?

'I don't want to mention any names, BUT . . .?

Every minute of every day of our years at Bridgewater.

directory

faculty

MAXWELL, CLEMENT C., President—11 State Street, Taunton
ALLEN, GLADYS L.—38 South Street, Bridgewater
ALLEY, OTIS E.—Plain Street, Middleboro
BARNETT, ROBERT J.—17 Pearl Street, Bridgewater
BATES, RALPH S.—42 Leonard Street, Bridgewater
BORCHERS, LOUISE H.—15 Clarence Avenue, Bridgewater
BOUCHARD, BEATRICE I.—342 South Broadway, Lawrence
CALDWELL, MARY I.—101 South Street, Bridgewater
CASSIDY, MARGARET C.—20 Pleasant Street, Uxbridge
CHELLIS, BARBARA—26 Unicorn Avenue, Weymouth Heights
CHIPMAN, NETTIE—93 Pinckney Street, Boston
CIRINO, ELIZABETH H.—1286 Bay Street, Taunton
CLEMENT, STANLEY L.—43 Mt. Vernon West, East Weymouth 89
COAKLEY, ANN O.—128 Highview Street, Westwood
COLE, WILLIAM R.—76 Pleasant Avenue, East Bridgewater
COMEAU, CATHERINE E.—307 Beech Street, Belmont
CORKERY, JOSEPH J.—465 Center Street, Bridgewater
DANIEL, ROBERT A.—54 Leonard Street, Bridgewater
DAVOREN, JOHN L.—59 Bedford Street, Bridgewater
DELANEY, NORMAN C.—2 Cherry Street, Newburyport
DE ROCCO, JOSEPH—74 Union Street, Bridgewater
DI NARDO, V. JAMES—Linden Lane, Bridgewater
DOIRON, GEORGE H.—512 Cohannet Street, Taunton
DOOLEY, PHILIP R.—75 Worcester Street, Bridgewater
DURGIN, GEORGE H.—68 Shaw Road, Bridgewater
FERRY, DOROTHY R.—28 Park Avenue, East Bridgewater
FIORE, JORDAN D.—186 County Street, Taunton
FOTH, CHARLES E.—64 Rowayne Park, Bridgewater
GAFFNEY, ELIZABETH A.—104 Pleasant Street, Bridgewater
GAMSON, RUTH M.—49 Railroad Avenue, Taunton
GANNON, VINCENT H.—Pleasant Street, Bridgewater
GLOSTER, MARY LANE—29 Granite Street, Weymouth Landing
GODFREY, ELOIS—50 Shaw Road, Bridgewater
GRAVES, E. IRENE—104 Pleasant Street, Bridgewater
GUERIN, M. FRANCES—76 Cross Street, East Bridgewater
HARRIGAN, DANIEL F.—2 Margaret Road, Peabody
HARRINGTON, LEE—237 Summer Street, Bridgewater
HAYWARD, MARJORIE E.—308 Foundry Street, South Easton
HERRICK, JANE—104 Pleasant Street, Bridgewater
HIGGINS, ELIZABETH M.—49 South Street, Bridgewater
HOLLIS, ELIZABETH—25 Bates Avenue, South Weymouth
HOWE, KENNETH J.—36 Brooks Placé, West Bridgewater
HUFFINGTON, PAUL—173 Pleasant Street, Bridgewater
HULSMAN, HELEN—799 Montello Street, Brockton 12
HUSEK, STEPHANIE O.—194 North Elm Street, West Bridgewater
JOKI, VIRGINIA C.—60 Short Street, Taunton
KELLY, T. LEONARD—43 Belcher Avenue, Brockton 47
LEHMAN, HARRY A.—22 Dean Street, Bridgewater
LINDQUIST, EVELYN—140 Maple Avenue, Bridgewater
LOMAX, KATHERINE F.—111 Highland Avenue, Fall River
LUTZ, IVA V.—92 Bedford Street, Bridgewater
MACEWICZ, AGRIPPINA—
MAILLOUX, HENRY M.—54 South Street, Bridgewater
MARKS, MARY L.—29 Tremont Street, Bridgewater
MAYO, WALTER L.—Circuit Street, Norwell
McMULLEN, CHARLES B.—Gates House, Cedar Street, Bridgewater
MELVILLE, ANNABELLE M.—12 Maple Avenue, Bridgewater
MISH, LAWRENCE—191 Main Street, Bridgewater
MOORE, MARY L.—44 Clarence Avenue, Bridgewater
MORIARTY, MARY J.—57 Spring Hill Avenue, Bridgewater
NADAL, RITA K.—52 South Street, Bridgewater
NOONAN, DANIEL J.—Carver Street, Halifax
NUMI, JEAN—
O'CONNELL, ROSE H.—Summer Street, Bridgewater
PAGANO, JOSEPH MICHAEL—274 High Street, Bristol, Rhode Island
PHILLIPS, PATRICIA—46 Summer Street, Bridgewater
POE'SEPP, BARBARA F.—36 Mount Prospect Street, Bridgewater
ROSEN, HENRY—14 Oak Ridge Drive, Brockton
RUCKER, ELLEN—31 Pleasant Street, Bridgewater
RUCKER, ROBERT W.—39 Pleasant Street, Bridgewater
SHAW, IRWIN—194 Main Street, Bridgewater
SHEA, ELLEN M.—60 Pearl Street, East Bridgewater
SHEINFELD, SAMUEL N.—891 Pleasant Street, Brockton
SPRAGUE, DORIS M.—464 High Street, Bridgewater
SWENSON, EDWARD C.—357 Franklin Street, Whitman
TEBBETTS, DORIS E.—25 Columbia Street, Brockton
TILTON, RUTH T.—4 Bellevue Avenue, Brockton
TYNDALL, BALFOUR S.—17 Hillberg Avenue, Brockton
VINING, CORA M.—65 Grove Street, Bridgewater
WALL, WILLIAM J.—Linden Lane, Bridgewater
WATERS, JOSEPH H.—65 Bonney Hill Lane, Hanson
WEYGAND, GEORGE A.—141 South Street, Brdgewater
WOOD, DOROTHY E.—640 Washington Street, South Easton
WOOD, FREDERICK L.—9 Alsada Road, Hull

underclassmen

junior class

ANDERSON, DONNA—56 Hillside Avenue, Somerset
ANDERSON, JANET—92 Waldo Street, Brockton
ANDERSON, KATHLEEN—Prospect Street, South Easton
ARENA, MARLENE—127 Davenport Street, Taunton
ARGIR, JAMES—61 South Street, Natick
ARNOLD, ROBERT—396 Main Street, West Newbury
BABAIAN, MARY—320 Franklin Street, South Braintree
BALDAIA, IRENE—504 Pleasant Street, Somerset
BARLOW, JOAN—30 Olmstead Terrace, Plymouth
BARTLETT, F. WESTON—83 Church Street, Mansfield
BENETTI, LINDA—356 Towne Street, Attleboro Falls
BERNARD, FRANK—883 Salem End Road, Framingham
BION, ARLENE—70 Pine Street, Seekonk
BLUNT, DONALD—Careswell Street, Green Harbor
BOCHMAN, PAULINE—532 Summer Street, New Bedford
BOULAY, ROLAND—797 Maple Street, Fall River
BRADDOCK, DIANE—1388 Washington Street, East Bridgewater
BRIGGS, SALLY—37 Courtland Street, Middleboro
BRODEUR, CAROL—66 Nonotuck Street, Holyoke
BROOKS, ROBERT—267 Hunnewell Street, Needham
BULLOCK, ADELE—100 Court Street, North Andover
BURKE, MARIE—98 Auburn Street, Brockton
CAMARA, MARIE—138 Tremont Street, Taunton
CAMPBELL, DAVID—88 Charles Street, Whitman
CASCONE, LOIS—37 Ayer Street, Haverhill
CASTRO, MARJORIE—35 Linden Street, Attleboro
CHAMPLIN, ROBERT—5 Pearl Street, Woburn
CODY, SHARON—57 Taylor Street, Wollaston
COMEAU, RICHARD—288 Church Street, Whitinsville
CONNORS, CAROL—46 Union Street, Randolph
COUGHLIN, KATHLEEN—11 Berry Street, Quincy 69
COURANT, JOAN—85 Pleasant Street, Gloucester
COWGILL, BARBARA—116 West Street, Randolph
CREEDON, JANE—120 Belcher Avenue, Brockton
CRONIER, ELIANE—339 Lakeside Drive, Bridgewater
CURRAN, FRANCIS—5 Claridge Terrace, Dorchester 24
CURTIN, KATHLEEN—4 Sunset Road, Nahant
CURTIN, MARY—13 Sunset Road, Waltham
DELANI, CHESTER—310 West Street, Hyde Park
DIBBLE, CHARLENE—88 Summer Street, Weymouth 88
DI PERNA, MARY—96 Bailey Road, Somerville
DILLON, WILLIAM—40 Raymond Avenue, Pembroke
DOHERTY, JEANNE—80 Pickering Street, Needham
DOHERTY, JOAN—53 Church Street, Braintree
DONLAN, WILLIAM—371 South Main Street, Mansfield
DONOVAN, CHARLOTTE—516 Washington Street, Abington
DORSEYM, ROBERT—486 Warren Street, Fall River
DOYON, DONALD—99 Reynolds Street, New Bedford
DUFFY, ANDREA—864 Robeson Street, Fall River
DUOBA, BIRUTE—20 Enterprise Street, Brockton 4
ECONOMOS, ZHULETA—15 East Chestnut Street, Brockton
ELLIS, GAIL—48 Bond Street, Norwood
EKASALA, WILLIAM—65 Hollis Street, South Weymouth
EMOND, NORMAN—561 Elsbree Street, Fall River
FLYNN, PETER—326 Main Street, Bridgewater
FOLEY, CHARLES—39 Howland Road, Fairhaven
FORREST, PAULA—18 Swan Street, Lawrence
FOSTER, SUSAN—22 Clear Pond Road, Lakeville
GIANNAROS, PETER—125 Winthrop Street, Brockton
GOLDBERY, INA—181 East Main Street, Fall River
GRANT, GAIL—54 Roseen Road, Holbrook
GREEN, LYNNE—175 Adams Street, New Bedford
GRIGGS, DONNA—10 Lincoln Street, Melrose
GRILLO, MARTHA—38 Lexington Street, Fall River
HALL, JOANNE—Grove Street, Hanover
HAMM, JAMES—205 Aiken Avenue, Lowell
HANDLEY, JUDITH—69 Ripley Road, Medford
HANSON, DAVID—85 Willow Avenue, Wollaston
HART, NANCY—581 Osborn Street, Fall River
HEARN, ALICE—24 Warren Avenue, Middleboro
HICKEY, GERALD—286 Whipple Street, Fall River
HOLMES, PATRICIA—434 Elm Street, Bridgewater
HORNE, MARY—5 Richmond Street, New Bedford
JACKSON, NANCY—138 First Way, Barnstable
JENSEN, EVELYN—39 Sharpe Road, Belmont
JOHANNSSON, JOYCE—260 Lawrence Road, Medford 55
JOHNSON, HELEN—New Bedford Road, Rochester
JUNG, MARIE—30 Abigail Adams Circle, Weymouth
JUSSILA, MERIDYTHE—107 Bay View Street, Hyannis
KAHARL, MARY—193 Elm Street, New Bedford
KEAY, DONALD—343 Hillberg Avenue, Brockton
KENNEDY, MARIBEL—249 Palmer Street, New Bedford
KILEY, JUNE—973 Crescent Street, Brockton
KOSKA, BARBARA—16 Pershing Avenue, Acushnet
KOZIOL, MAURENE—34 Harding Street, Fall River
KYLE, MARJORIE—6 Emsella Terrace, Jamaica Plain
LANDINI, JANE—40 Foster Street, Littleton
LANE, ANN—2787 North Main Street, Fall River
LANE, MARY—127 Leach Avenue, Brockton
LEHRBACH, LINDA—Champney Street, Groton
LELIEVRE, GEORGE—79 Thomas Street, Fall River
LEVESQUE, RALPH—Bedford Street, Lakeville
LIBBEY, LINDA—12 Dartmouth Street, Hyannis
LILEY, JUDITH—29 Lone Pine Path, Weymouth 88
LONG, DOROTHY—129 Wilson Street, Brockton
LOONEY, NOREEN—80 Winthrop Street, Brockton
LOWE, DANIEL—Box 84, Elm Street Drive, Assonet
LUCAS, PRISCILLA—Locust Avenue, Rehoboth
LUDEKING, ANN—667 Country Way, North Scituate
LUNDGREN, JOAN—42 William Street, Stoneham
MADAN, RUSSELL—266 Market Street, Brockton
MAGNER, ROBERT—243 Pleasant Street, East Bridgewater
MARIAN, NANCY—329 West Elm Street, Brockton
MATHESON, ROCHELLE—1173 Center Street, Middleboro
MATTINSON, BARBARA—52 Weymouth Street, Holbrook
MAYO, JONI—21 Lawrence Street, Fitchburg
MELLO, BARBARA—124 Eagle Street, Fall River
MELLO, EDNA—79 Middle Road, Acushnet
MELLO, FLORENCE—36 Green Street, Fairhaven
MELLO, JOHN—21 Acushnet Avenue, New Bedford
MENOCHE, CAROLE—10 Fairview Avenue, Taunton
MERSEY, MARJORIE—271 Mulberry Street, Fall River
MIDDLEBROOK, JOANN—92 Washburn Avenue, Revere
MILLER, DOROTHY—251 Grove Street, South Braintree
MITCHELSON, ALEXANDER—153 Whitwell Street, Quincy
MOODY, MARCIA—35 Franconia Avenue, Natick
MOOERS, RICHARD—36 Dodge Street, Haverhill
MORGAN, JOHN—50 Walter Street, Fall River
MUELLER, CAROL—91 Fremont Street, Taunton
MULLANEY, WILLIAM—139 Highland Avenue, Quincy 70
MURPHY, CLAIRE—3235 Riverside Avenue, Somerset
MURPHY, CORDELIA—R.F.D. #1, Chatham
MURPHY, FRANCES—257 High Street, Wareham
MURPHY, JEAN—87 Southern Avenue, Dorchester
MURPHY, ROSEMARIE—173 West Main Street, Norton
McGIBBON, LOUISE—49 Baker Avenue, Quincy
McLAUGHLIN, ANN—13 Sharon Street, Waltham
McMENANY, CORINNE—96 Main Street, Acushnet
NADEAU, PAUL—16 David Street, Brockton
NAGLE, WALTER—407 Broadway, Somerville
NEEDHAM, CARYL—6 Emeline Street, Randolph
NELSON, MARIETTA—16 Franklin Street, Plymouth
NEWTON, FREDERICK—933 High Street, Fall River

NICHELSON, ELIZABETH—80 School Street, Avon
NICKERSON, PRISCILLA—945 Commercial Street, East Weymouth 89
OAKLEY, DONALD—231 Pleasant Street, East Bridgewater
OLIVEIRA, MARCIA—58 Butler Street, New Bedford
OLIVEIRA, WILLIAM—631 Brock Street, New Bedford
PANNESI, PATRICIA—58 Amsden Street, Arlington
PERRY, MARGARET—67 Purchase Street, Taunton
PHIPPEN, RICHARD—79 Parker Street, Marshfield
PICARD, GILBERT—17 Oakland Avenue, North Westport
PICKERING, CYNTHIA—416 North Main Street, Attleboro
PIKE, GAIL—39 Pinecrest Road, North Abington
PHELPS, JO—12 Sylvia Street, South Acton
PHILLIPS, MARGARET—17 Fairmount Avenue, Braintree 84
PIESCO, BEATRICE—27 Jackson Street, Brockton
PINTO, HELEN—12 Charles Street, Taunton
POPE, JOYCE—294 Summer Street, Brockton
PORTER, JAMES—130 Summer Street, New Bedford
POWERS, BERNARD—31 Martin Street, Whitman
POYANT, MURIEL—158 Central Avenue, New Bedford
PRILGOUSKY, BARBARA—25 Ridge Street, Brockton
PRINCE, ROSAMOND—Grange Hall Road, Dalton
PROPAS, ANNA—6 Palm Place, Brockton
PULSON, BARBARA—147 Cottage Park Road, Winthrop
QUINN, SARAH—1154 Worcester Road, Framingham
QUIRK, CYNTHIA—44 School Street, Saxonville
RAMOS, LOUIS—165 Lowell Street, Lawrence
REED, JANICE—372 Longwood Avenue, Brookline
REED, VIRGINIA—1 La Crosse Avenue, Pigeon Cove
REYNOLDS, CAROL—150 Pierce Road, Weymouth
REYNOLDS, RONALD—Elm Street, Assonet
RICE, SANDRA—Lowell Street, Carlisle
RICHARDS, CAROL—17 Overlook Avenue, Brockton
RICHARDSON, LAWRENCE—51 School Street, Rockland
RIOUX, TIMOTHY—128 Freeman Street, North Attleboro
ROBERTSON, NANCY—44 Holcott Drive, Attleboro
RODRIQUES, LOUISE—405 Orchard Street, New Bedford
RUBINOVITZ, SHEILA—66 Longwood Road, Quincy
RYAN, CHARLES—37 Mt. Pleasant Street, Rockport
SCARLATA, LARAINE—130 Furnace Brk. Parkway, Quincy 69
SCOLARO, MARIE—5 Bruce Road, Lexington
SHANAHAN, MAUREEN—68 Lake Street, Abington
SHEAHAN, SYLVIA—54 Foster Street, Fall River
SHERMAN, ELLERY—39 Washburn Street, New Bedford
SHUTE, PHILIP—59 Greenwood Avenue, Hyde Park 36
SINUC, ALBERT—72 Wilder Avenue, Brockton
SMITH, EVERETT—396 Grove Street, Fall River
SORENSON, MARION—147 Tarkiln Hill Road, New Bedford
SOUZA, JOY—162 Atlantic Street, New Bedford
STETSON, JANE—41 Glendale Street, Weymouth
STRACHAN, ELIZABETH—P. O. Box 458, Provincetown
SULLIVAN, HELEN—52 Hollywood Road, West Roxbury
SULLIVAN, HELEN M.—78 Grant Street, Fall River
SULLIVAN, KATHERINE—76 Exeter Street, Lawrence
SULLIVAN, MARIE—51 Cherry Hill Drive, Seekonk
SWEENEY, JOHN—9 Newsome Park, Jamaica Plain
TAPPEN, BARBARA—7 Bailey Street, Quincy
THOMAS, PETER—338 Orchard Street, New Bedford
THOMPSON, RAYMOND—113 Paul Bunker Drive, Taunton
TOWER, CYNTHIA—412 Crescent Street, Brockton
TRUFANT, ANNA—63 Tower Avenue, South Weymouth
TSOUMAS, RICHARD—8 White Avenue, Brockton
TUFTS, SHARON—37 Evergreen Road, Leeds
USTACH, MARION—101 Genesee Street, Springfield
VANCINE, MARY—126 Fern Street, New Bedford
VENTHAM, ELAINE—231 Plimpton Street, Walpole
VIERA, ARMAND—245 Rogers Street, South Dartmouth
WALL, NEAL—111 Campbell Street, New Bedford
WALSH, MARILYN—26 Silver Street, Randolph
WALTERS, FRANCES—112 Academy Avenue, Weymouth
WEBSTER, BARBARA—Willow Street, Bass River
WELLS, KAREN—Cummington
WELLWOOD, ROBERTA—351 Somerset Avenue, Taunton
WEYGAND, DIANE—215 Hancock Street, Stoneham
WHISENANT, LUCILE—Great Barrington
WHITE, RONALD—Carver Road, Plymouth
WHITE, SHEILA—254 Pleasant Street, East Walpole
WILLIAMS, JOAN—213 Elliot Street, Brockton
WILSON, VALORIE—57 Century Road, South Weymouth
WILSON, MARY—2 Crawford Street, Arlington
WINSTON, FRANCINE—122 Puritan Drive, Quincy
WORCESTER, EDWARD—261 South Street, West Bridgewater
YOUNG, PRISCILLA—257 West Center Street, West Bridgewater
ZAPASNIK, MARCIA—10 Doolittle Court, Somerset
ZOSTAK, FRANCES—103 Spring Street, Brockton

sophomore class

ABELHA, ALBERT—31 Concord Street, New Bedford
ALMEIDA, STEPHEN—72 Valentine Street, New Bedford
ALTIERI, THOMAS—44 Sunset Drive, Brockton
AMERINO, JEANNE—25 Bellevue Avenue, Winthrop
ANDREWS, JUDITH—84 Maolis Avenue, West Bridgewater
ANDRUK, KRYSTYNA—985 Pleasant Street, Bridgewater
ANTOLINI, JANE—16 Strathmore Road, Medford
ARMOUR, ROBERT—89 West Street, North Attleboro
ATWOOD, DONALD—1075 South Street, Bridgewater
AZEVEDO, LORRAINE—430 Sawyer Street, New Bedford
BACON, CAROL—58 Meriam Street, Wakefield
BAROA, JUDITH—320 Bonner Street, New Bedford
BARRETT, KATHERINE—55 Cushing Road, Cohasset
BARRY, ANN—75 Beal Road, Waltham
BARTON, E. PATRICIA—19 Keys Street, Quincy
BARYLSKI, DOROTHY—162 Apponegansett Street, New Bedford
BEAUDOIN, CYNTHIA—2296 Acushnet Avenue, New Bedford
BELL, FLORENCE—1694 Stafford Road, Fall River
BELSITO, BARBARA—47 Alden Street, Plymouth
BERNABEI, MARY—12 Bayberry Road, Buzzards Bay
BIRON, L. GILBERT—136 Melha Avenue, Springfield
BISEMORE, ELAINE—169 West Center Street, West Bridgewater
BLEAKNEY, THOMAS—16 Bleakney Drive, North Weymouth
BLOUIN, ANNE—191 Eugenia Street, New Bedford
BORGES, EILEEN—151 Pratt Avenue, Somerset
BOUCHARD, JACQUELINE—372 Washington Street, Taunton
BOUCHER, KAREN—47 Main Street, Farnumsville
BOYLE, KATHLEEN—88 Martland Avenue, Brockton
BOYNTON, JUDITH—9 Elm Street, Georgetown
BROADBENT, CARLENE—155 Chase Road, North Dartmouth
BROOKS, DEBORAH—1127 Main Street, North Hanover
BROWN, MICHAEL—10 Clifton Street, Taunton
BUBAR, BONNELL—415 South Main Street, Andover
BUMPUS, PAULA ANNE—398 Spring Street, West Bridgewater
BURES, CONSTANCE—292 Austin Street, New Bedford
BYRNE, JUDITH—337 Main Street, Bridgewater
CAHOON, RACHAEL—Shaggy Pines Road, West Harwich
CALLAHAN, HELEN—Furnace Street, Marshfield
CARDOZA, JEAN—19 Robert Street, North Dartmouth
CARON, MARY—35 George Street, South Dartmouth
CARROLL, KATHLEEN—8 Hillside Avenue, Warren
CASTELLINA, ELAINE—224 State Street, New Bedford
CHAREST, MARIETTE—6 Chavenson Street, Fall River
CHOUINARD, LOUISE—154 Cottage Street, Fall River
CIARAMITARO, DIANE—22 Haskell Street, Gloucester

CLANCY, MARY—North Eastham
CLARK, BETTE—57 Dana Road, Reading
CLARK, PAULA—145 Winter Street, Belmont
CLEARY, JOAN—120 Guild Road, Brockton
CLOSUIT, PAUL—Main Street, North Carver
CODY, RUTH—86 West Spring Street, Avon
COLEMAN, BEATRICE—150 High Street, Somerset
CONOPKA, CAROLE—142 Taylor Avenue, Dedham
CONSIDINE, VIRGINIA—328 Centre Street, Bridgewater
CONTILLI, PATRICK—27 Edison Street, Quincy
CORCORAN, JOHN—37 Silver Street, Springfield
CORREA, ELIZABETH—849 Brayton Avenue, Somerset
COSTA, MANUEL—283 Pleasant Street, New Bedford
COYLE, ANNE—698 Walnut Street, Fall River
CRAIG, SUSAN—23 Welcome Street, New Bedford
CROOKS, DIANA—425 Lake Street, Bellingham
CROSS, ROBERT—52 Pitchers Way, Hyannis
CUNNINGHAM, JAMES—38 Lowell Street, Braintree
DAVIS, WILLIAM—660 Washington Street, Weymouth
DAWSON, KENNETH—11 Brewster Street, Plymouth
DECOSTER, MELINDA—47 Brockton Avenue, Abington
DELANEY, ELIZABETH—38 Riverside Place, Walpole
DELTANO, SHEILA—324 Park Street, Stoughton
DEMERS, ROBERT—2 Mill Lane, Taunton
DEFOCHA, BARBARA—Mill Street, Marion
DEROSIER, THOMAS—35 Oliver Street, Fall River
DESROSIERS, ROVERT—134 Tuttle Street, Fall River
DEYOUNG, SIDNEY—291 Prospect Street, Stoughton
DIPASQUA, DORIS—22 Hamilton Street, Brockton
DONNELLY, JO ANNE—91 Clark Street, Brockton
DOLLEY, BARBARA—27 Fruit Street, Taunton
DOUCETTE, ANN—319 Pond Street, South Weymouth
DRUMMEY, JANET—27 Davis Street, North Andover
DOWLING, MARY—40 Sargent Road, Winchester
DRYSGOLA, ANN—24 Clear Pond Road, Lakeville
DUBIEL, NORMA—451 Centre Street, Fall River
DULLIGAN, ANN—15 Rovvins Road, Watertown
DURKEE, MARGARET—109 Myrtle Street, Waltham
DURNION, MARY—Western Avenue, Essex
EATON, NANCY—Box 109, Harwichport
EATON, ROBERT—44 North Warren Avenue, Brockton
EDWARDS, ELIZABETH—23 Orlando Avenue, Arlington
ELWELL, DAVID—2 Eighth Avenue, Haverhill
EMERSON, LOIS—32 Douglas Road, Waltham
ENGSTROM, PETER—546 North Central Street, East Bridgewater
FARLEY, CLAIRE—13 Lenox Road, Peabody
FEE, DAVID—3 Parkway Center, Chelcea
FEENEY, EILEEN—South Street, Halifax
FENTON, SHEILA—155 Winthrop Street, Brockton
FOISY, ALFRED—249 Central Avenue, New Bedford
FONSECA, ANTONIO—921 Slade Street, Fall River
FRANK, CHRISTINE—45 Middlesex Street, Springfield
FREDRICK, BETTINA—79 Arlington Street, Newton
FREITAS, BARBARA—24 Ash Street, Fall River
FULLER, AUDREY—18 Seaver Street, Wellesley Hills
GAGNON, CLAUDETTE—Sawdy Pond, Fall River
GANDA, LOIS—114 Linden Street, Taunton
GERACE, DAVID—14 Laring Street, Belmont
GILLIS, ALICE—307 Union Street, Holbrook
GORDON, MARGARET—98 Rodney Street, New Bedford
GORKA, ANN—367 Hawes Street, New Bedford
GORMAN, GERALD—108 Belair Street, Brockton
GRAY, FRANKLIN—554 Burfee Street, Fall River
GRAY, THOMAS—81 Loud Road, Holbrook
GRIFFITHS, MARILYN—37 Lapham Street, Fall River
GRIMES, FRANK—170 Foster Street, Fall River
HARDING, DAVID—28 Jackson Street, Brockton
HASSARD, JOHN—26 Jennings Pond Road, Natick
HENNIGAR, CYNTHIA—375 Washington Street, Melrose
HERRIES, PHYLLIS—Boot Pond Road, Plymouth
HIBBETT, AUDREY—50 Warren Street, Randolph
HOLBROOK, SANDRA—259 North Franklin Street, Holbrook
HOWARD, CATHERINE—154 Shawmut Street, Fall River
HOWES, ESTHER—Ashfield
HUTCHINGS, LINDA—56 Bestick Road, Braintree
INGLIS, KATHERINE—9 Woodworth Street, Dorchester
JACKSON, ROVERTA—24 Jay Street, Cambridge
JENNEY, ALBERT—172 Irvington Street, New Bedford
JENNINGS, SANDRA—50 Acorn Street, Middleboro
JENSEN, BJORG—99 Church Street, Fairhaven
JOHNSON, BARBARA—55 Dartmouth Street, New Bedford
JOHNSON, JOAN—4 Day Street, Norwood
JOHNSON, PATRICIA—Main Street, Marshfield
JONES, JOHN—210 Island Street, Marshfield
JUDD, THOMAS—173 David Street, New Bedford
KASPER, A. DAWN—35 Beacon Park, Brockton
KEITH, JOAN—225 Franklin Street, Holbrook
KELLY, CAROLE—652 Union Street, New Bedford
KELLY, DAVID—43 Belcher Avenue, Brockton
KELLY, JAY G.—41 Morse Street, Watertown
KELLEY, JAY N.—383 June Street, Fall River
KELLY, PAULINE—377 North Street, Walpole
KHERLOPIAN, RICHARD—Elm Street, Dighton
KIJAK, ELAINE—418 North Front Street, New Bedford
KING, BETTY—Braley Hill Road, Rochester
KING, CYNTHIA—3427 Acushnet Avenue, New Bedford
KING, MARJORIE—340 Coggeshall Street, Fall River
KING, NAOMI—31 Glendale Road, Sharon
KINNE, BEVERLY—443 Walpole Street, Canton
KITCHEN, ROBERT—101 Plain Street, Fall River
KOSTECKI, SYLVIA—63 Union Street, Bridgewater
KULIOPULOS, ARGIRIOS—1597 Robeson Street, Fall River
KWARCINSKI, CHRISTINE—244 Montaup Street, Fall River
LACHANCE, HONORE—79 Metacomet Avenue, Swansea
LACROIX, PAULINE—Holtshire Road, Orange
LAITINEN, LOREEN—894 Main Street, Hanover
LAMBERT, THOMAS—29 Pond Street, Abington
LANS, SANDRA—29 Hutchinson Road, Walpole
LATHAM, RUSSELL—49 White Street, Taunton
LEARY, PAUL—59 Beaumont Street, Canton
LECLAIR, GEORGE—50 Notre Dame Street, Fall River
LECLAIR, JOAN—85 Robeson Street, New Bedford
LEE, THOMAS—211 Fourth Street, Fall River
LEGER, MARIE—25 Lowell Street, Waltham
LEIGH, HAROLD—661 Maple Street, Fall River
LELAND, ISABELLE—49 Maple Avenue, East Bridgewater
LEMIEUX, ANN—60 Anon Street, Taunton
LENAGHAN, CAROLYN—1236 North High Street, Fall River
LEONARD, ANNE—95 Comman Street, Braintree
LEVESQUE, JANET—405 Central Avenue, Seekonk
LILLY, JANET—Ashfield
LIMA, JOHN—206 Irvington Street, New Bedford
LOMBARDO, MICHAEL—12 Shealey Avenue, Brockton
LOONEY, JUDITH—80 Winthrop Street, Brockton
LUCID, PATRICIA—110 Quincy Avenue, East Braintree
LUNDY, JANET—87 Cambridge Street, Fall River
MacDONALD, RUTH—25 Exchange Street, Gloucester
MADDEN, EDWARD—57 Gerry Road, Brookline
MAHONY, AGNES—182 Dean Street, Norwood
MANN, BRENDA—17 Kirkwood Road, Brighton
MAPLES, NEWSOM—382 Pleasant Street, Bridgewater
MARCHANT, LOIS—62 Webster Street, West Newton
MARRESE, BARBARA—1 Hazel Street, Brockton
MARUM, ROVERT—147 Hudson Street, Fall River
MATTIOLI, LINDA—5 Goddard Center, Plymouth

MATTSEN, JOAN—Boston Post Road, Sudbury
MAZIARZ, MARCIA—250 Harwich Street, New Bedford
McCARTHY, THOMAS—122 Eustis Street, Roxbury
McGONIGLE, HENRY—41 Clark Street, Everett
McGRATH, MARY—79 Bernice Avenue, Brockton
McGUIRE, MARGARET—2 South Main Street, Raynham
McNAMARA, PAULA—6 Edwin Street, Brookline
MEDEIROS, ELEANOR—Pleasant Street, Dighton
MEDEIROS, GEORGE—114 Tuttle Street, Fall River
MEIKLE, JEAN—212 Old Washington Street, Hanover
MELLO, ROSEMARY—335 Rockdale Avenue, New Bedford
MERRILL, VIVA—1083 Washington Street, North Abington
MICALCHUCK, DIANE—102 Hamilton Avenue, Lynn
MICHALEWICH, RICHARD—531 King Philip Street, Fall River
MICHEAU, ANNE—26 Palmer Street, Brockton
MINIHAN, JOHN—49 Parker Street, North Andover
MOLAN, MARY—36 Chestnut Street, Weston
MONIZ, JUDITH—302 Hope Street, Fall River

MOONEY, SHEILA—Factory Street, Sandwich
MORRIS, RICHARD—11 Pearl Street, Taunton
MULLIGAN, LOUISE—1186 Pleasant Street, East Weymouth
MURPHY, JUDITH—198 Everett Street, Wollaston
NASH, CARL—352 Front Street, Weymouth
NASUTI, JAMES—40 Charles Street, Hyde Park
NOBLE, JOSEPH—72 Turner Road, Scituate
NORCROSS, JANET—134 Hillcrest Avenue
O'BRIEN, CONSTANCE—122 Maple Avenue, Bridgewater
O'BRIEN, MARIE—1 Meredith Way, Weymouth
O'KEEFE, KATHLEEN—3 Lake Avenue, Amesbury

O'KEEFE, SHEILA—3 Lake Avenue, Amesbury
OLIVEIRA, CAROL—520 County Street, Seekonk
OLIVER, ADRIANNE—195 Olney Street, Seekonk
O'SULLIVAN, PATRICIA—Mill Street, West Groton
PAONE, PATRICIA—38 Paine Street, Winthrop
PARKER, CAROLE—21 First Street, North Andover
PARKER, JOAN—1027 Kenmore Street, New Bedford
PAYNE, CYNTHIA—215 Summer Street, Weymouth
PAYNE, LINDA—14 Colbourne Crescent, Brookline
PERRON, JAMES—50 Park Avenue, Bridgewater
PERRY, ELAINE—164A Smith Street, Dighton
PERSSON, NORMA—Main Street, Sagamore

PHILLIPS, WAYNE—23 Barbara Lane, South Weymouth
POLK, BLANCHE—9 Smith Street, Norton
POOLE, CAROLE—62 Alden Road, Dedham
POULOS, PAUL—201 Winthrop Street, Brockton
POWERS, JOSEPH—32 Silver Road, Brockton
PRADO, JACQUELINE—119 Plain Street, Taunton
PRAY, HAROLD—29 Phillips Street, Weymouth
QUINN, FREDERICK—Southville Road, Cordaville
RAVAIOLI, MARY—Great Neck Road, East Wareham
REED, RICHARD—Autumn Avenue, Duxbury
RECKENDORF, CAROLE—61 East Central Street, Natick

RICHARDS, ROBERT—27 Welsford Street, Brockton
RIOU, ANN—Box 56, Mill River
RIVARD, SUZANNE—2667 Riverside Avenue, Somerset
RODERIQUE, BARBARA—95 Dunbar Street, New Bedford
ROSE, JARETT—32 Osborn Street, New Bedford
ROSS, DOROTHY—White Street, Raynham Center
ROTHMYER, JO ANNE—86 Maryland Street, New Bedford
RUFFINI, THOMAS—25 Vernon Street, Plymouth
RYAN, FRANCIS—626 Main Street, South Weymouth
SALEMI, JUDITH—151 East Spring Street, Avon
SALVO, THOMAS—140 Winter Street, Fall River
SARGENT, GAIL—1474 Broadway, South Hanover
SCOTT, MARY—90 Pratt Place, Hanson
SHATTUCK, MARY—Maple Avenue, Groton
SHELDON, JUDITH—160 Plymouth Street, Holbrook
SHERMAN, ARLENE—89 Lucerne Street, Dorchester
SIEGFRIED, WILLIAM—300 Ware Street, Mansfield
SILVA, MARY—80 Standish Avenue, Plymouth
SLAYTON, BARBARA—15 Cottage Street, Sharon
SMITH, AUDREY—21 Larch Street, Worcester
SMITH, BEVERLY—31 Florence Street, Taunton
SMITH, ROBERTA—11 Seearns Street, Malden
SOLOMON, ELEANOR—221 Sunner Street, Bridgewater
SOSZEK, CAROL—15 Nemasket Street, East Taunton
SOUCY, TREFTON—208 Eugenia Street, New Bedford
SOUSA, FRANCIS—45 Plain Street, Rehoboth
SOUZA, JANICE—106 Durfee Street, New Bedford
ST. AUBIN, ROBERT—Hartley Road, Rochester
STEELE, LANA—21 Court, Provincetown
ST. GELAIS, RONALD—23 Query Street, New Bedford
SULLIVAN, GEORGE—207 Center Street, Randolph
SULLIVAN, NORMA—35 Vaughn Center, Stoughton
SULLIVAN, ROBERT—15 Dover Street, Brockton
SUTTERLIN, ARNOLD—419 South Franklin Street, Holbrook
TAYLOR, CAROLE—12 Hartshorn Road, Walpole
TETREAULT, BARBARA—14 Market Street, Ipswich
THIBEAULT, CONRAD—258 Tinkham Street, New Bedford
THOMPSON, PATRICIA—31 Warren Road, Framingham
TOMPSON, BEVERLY—1 Riverview Street, Taunton
TUNSTALL, SHEILA—29 Laurel Street, Fairhaven
TURCOTTE, MARY—201 Field Street, Fall River
URBIELONIS, BARBARA—1 Marble Street, Haverhill
VANBUSKIRK, CAROLYN—School Street, Sandwich
VANDERWARKER, VIRGINIA—300 West Britannia Street, Taunton
VEIGA, BERNADINE—Weaver Street, West Wareham
VINCENT, DONALD—Old Dudley Road, Dudley
VITALE, JULIE—19 Fairview Avenue, Reading
VIVEIROS, KATHERINE—2303 County Street, Somerset
VOHNOUTKA, JUDITH—47 Taber Street, Fairhaven
WALKER, CYNTHIA—Snipatuit Road, Rochester
WALKER, MARIE—60 Park Street, New Bedford
WARD, JOANNE—365 Forest Avenue, Brockton
WEBBER, MARGARET—31 Blake Avenue, North Pembroke
WEGIEL, MARGARET—Depot Street, Bondsville
WHITE, BESSIE—63 Alden Street, Whitman
WHITE, BEVERLY—Diman Avenue, Broolville
WICHER, DOUGLAS—116 South River Street, Marshfield
WILBUR, IRENE—20 Tremont Street, Brockton
WINIK, JEANNE—485 Beach Street, Revere
WINSOR, CYNTHIA—Sunset Drive, Raynham Center
WRIGHTINGTON, DONALD—52 Bedford Street, Abington
XAVIER, NANCY—79 Forest Street, New Bedford
YOUNG, LUCY—447 Crescent Street, East Bridgewater
ZEIBA, BARBARA—10 Pinehill Street, East Taunton
ZION, PATRICIA—6 Savery's Lane, Plymouth
ZOCCALANTE, FAYE—27 South Street, Plymouth
ZONA, DIANE—12 Pierce Street, North Quincy

freshman class

ABEL, MARY—240 Nahatan Street, Norwood
ABRAHAM JR., PETER—306 Brook Street, New Bedford
ALLEN, JULIE—36 Perthshire Road, Brighton 35
ALVARNAZ, PAUL—200 School Street, Taunton
ANDERSON, BETTY—183 Whitwell Street, Quincy 69
ANGLIN, MARYELLEN—28 Aplletree Lane, Weymouth
ANTONE, JOAN—84 Perkins Street, Brockton
ANTOSCA, FRANCIS—76 Pratt Street, Mansfield
ARRUDA, MANUEL—351 Oxford Street, Fall River

ASHENFELTER, MAE—22 Rockwood Terrace, Auburndale 66
ASPINALL, JESSICA—64 Dunham Street, Attleboro
ASSELIN, ARMAND—27 Morgan Street, Fairhaven
AZEVEDO, JUDITH—13 State Street, Taunton
BAGLIONE, DIANA—114 Wilson Avenue, Weymouth
BAILLIEUL, LOIS—Powder Mill Road, Southwick
BALKUS, JEANETTE—9 Burrill Avenue, Bridgewater
BAMBER, KATHRYN—22 Mitchell Avenue, North Scituate
BANKS, SANDRA—5 Bridge Road, Braintree
BARBEAU, JUDITH—19 South River Street, Marshfield
BARRETT, CHARLES—138 Alden Road, Fairhaven
BARTLETT, MARY—51 Hayden Rowe Street, Hopkinton
BASILE, ANNE—53 Webster Street, Rockland
BEALS, CARLETON—12 High Street, Wareham
BECK, BETSY—96 Edgewater Drive, Framingham
BELL, ETHEL—2482 County Street, Somerset
BENNETT, DOROTHY—662 North Street, Bridgewater
BENOIT, RICHARD—467 Central Street, East Bridgewater
BELYEA, BARBARA—612 Washington Street, Quincy 69
BEMARKT, JOANITA—201 Gillette Avenue, Springfield
BERUBE, JUDITH—247 Dover Street, Fall River
BETTENCOURT, MARY—391 Cohannet Street, Taunton
BIELK, LARA—86 Rainbow Circle, Brockton
BLACKBURN, JOHN—157 Middle Street, Fall River
BLADES, ELIZABETH—20 Sewell Street, Framingham
BOTELHO, EVELYN—Summer Street, Rehoboth
BOUCHER, LINDA—287 West Main Street, Chartley
BOZZOTTO, DOMENIC—83 Tacoma Street, Hyde Park 36
BREEN, MARIAN—71 Cleverly Court, Quincy
BRIGGEMAN, PETER—72 Charles Street, Whitman
BROLIN, EDWARD—1078 Blue Hill Avenue, Milton
BROWN, AVIS—226 Lee's River Avenue, Somerset
BROWN, JUDITH—46 West Cottage Street, Dorchester 25
BRUCCHI, FLORENCE—32 Downing Road, Lexington 73
BRUCE, VIRGINIA—14 Morse Manor, Wareham
BULLARD, SUSAN—106 Auburn Street, Bridgewater
BURNS, MARGUERITE—358 Main Street, Groveland
BUSH, IRENE—266 West Street, Weymouth 88
BUSTARD, JEAN—45 Cross Street, Randolph
CABECEIRAS, JAMES—1006 North Main Street, Fall River
CABRAL, BARBARA—210 South Street, Somerset
CAHN, CAROLYN—69 Hancock Street, Dorchester
CALABRO, ROBERTA—19 Neponset Road, Quincy 69
CALLAGHAN, EDWARD—1243 Plainville Road, New Bedford
CALLAHAN, PAUL—1 Lincoln Place, Natick
CAMPEAU, GEOFFREY—Elm Street, Assonet
CARREIRO, LUVRETIA—572 Bradford Avenue, Fall River
CARVALHO, NANCY—29 Old County Road, Westport
CASCONE, LORNA—35 Park Street, Lawrence
CASEY, ROBERT—81 William Street, Rockland
CASS, DEBRA—191 Pine Street, Brockton
CATE, SANDRA—61 Pleasant Street, Plainville
CHARTIER, JANET—25 Worchester Street, Bridgewater
CHASE, MAUREEN—County Street, Lakeville
CHASE, VIVIAN—24 Floral Street, Shrewsbury
CHIAVERINI, BYRON—Prospect Street, Seekonk
CHOPP, NORMA—748 Robeson Street, Fall River
CICCHESE, BARBARA—14 Chard Street, East Weymouth
CLARK, SUSAN—River Street, Plymouth
COADY, CAROL—175 Pierce Road, Weymouth
COLLINS, JOHN—11 Lelland Road, Stoughton
CONNOLLY, NOLA—31 Myrtle Street, Brockton
CONNORS, MAUREEN—160 Grant Avenue, Medford 55
CONWAY, GERALDINE—694 State Street, South Hanover
COOKE, MARY ANNE—31 Murrary Avenue, Milton 86
COSTA, PATRICIA—205 South Street, Raynham
COTTER, REGINA—28 Pleasant Street, Stoughton
COURVILLE, MURIELLE—544 Old Fall River Road, Swansea
COUTO, DIANNE—18 O'Connor Street, East Taunton
CRAVEN, HELEN—County Road, Berkley
CRAWFORD, MARY—77 Reed Street, Rockland
CRONIN, SHEILA—209 Summer Street, Somerville 43
CRUMP, ADLEE—362 Crescent Street, Brockton
CURRAN, MARGERY—10 Cabot Street, Milton 86
CUTTER, CAROLE—Roger Road, Heath
DABOUL, LOUIS—65 Florita Drive, Framingham
DAILEY, LOUISE—6 Washington Street, Milton 86
DALEY, HELEN—Depot Street, Danbury
D'ALLESSANDRO, DONNA—1 Morrison Road, Braintree
DALTON, KATHLEEN—22 Inwood Street, Dorchester 25
DALTON, PHILIP—30 Ruggles Place, Dorchester 24
DALY, CLAIRE—22 Rogers Street, West Quincy 69
DAMM, REGINA—71 Gelette Road, Fairhaven
DAMON, ALICE—193 Market Street, Rockland
DAMON, NANCY—21 Cleverly Street, North Abington
DAVIS, BARBARA—Main Street, Marion
DAVIS, NANCY—28 Jefferson Shores Road, Buzzards Bay
DAVIS, PHILIP—624 Harvard Street, Mattapan 26
DAVIS, VIRGINIA—42 Branch Street, Mansfield
DE ABREU, JOYCE—99 North Street, Southbridge
DE CICCO, PATRICIA—168 Jarry Street, New Bedford
DE COSTA, CAROL—400 West Street, South Braintree
DELUTIS, DONALD—10 Glen Street, Mansfield
DEMARS, ROLAND—1 Highland Street, Amesbury
DEVEREUX, TERESA—Hillsville, Spencer
DI GIOVANNI, CELESTINO—387 North Main Street, Mansfield
DILLMAN, DOREEN—472 Waltham Street, Lexington 73
DINJIAN, GEORGIA—27 Lincoln Street, Waltham 54
DOBROWSKI, MARGARET—195 Pleasant Street, Brockton
DOHERTY, PAUL—51 Garfield Avenue, Woburn
DONNELLY, MARY—91 Clark Street, Brockton
DONOVAN, BARBARA—69 Battery Street, North Abington
DOW, LINDA—244 Franklin Street, Framingham
DOWD, EILEEN—108 Druid Hill Avenue, Randolph
DOYLE, MARY ANNE—118 Peach Street, South Braintree 85
DUDDY, RUTH—8 Kiberd Drive, North Chelmsford
DUGAN, WILLIAM—11 Summer Street, Medfield
DUNLAVY, DONAL—Dover Road RFD, Dover
DUNLEVY, DEANNA—17 West Union Street, East Bridgewater
DUPREY, IRENE—207 Middleboro Road, East Freetown
ECONOMOS, KASINE—10 Hervey Street, Brockton
EKBERG, EVELYN—485 Summer Street, Brockton
ESTERS, PETER—95 Broadway, Raynham
EWELL, JOAN—40 Franklin Street, Whitman
FANTINI, CAROLE—11 Edgewood Avenue, Haverhill
FARIA, JUDITH—175 Sprague Street, Fall River
FERNANDES, BARBARA—73 Bernice Avenue, Brockton
FERRAIRI, LOUISE—74 Wall Street, Bridgewater
FORD, C. CHRISTOPHER—575 Jerusalem Road, Cohasset
FISTERI, GERALDINE—347 Canton Street, Randolph
FLAHERTY, MARY—84 P Street, South Boston
FLANAGAN, VIRGINIA—181 Hight Street, Canton
FLANAGAN, VIVIAN—295 South Main Street, Randolph
FOX, JOAN—255 Great Road, Bedford
FRAME, JO ANN—264 Oak Street, North Abington
FRECHETTE, HELENE—28 South Main Street, Acushnet
GAGNE, ALICE—478 East Street, Ludlow
GAGNON, JOHN—258 Gratton Street, Fall River
GARDNER, CHESTER—23 Brookside Terrace, Randolph
GARVEY, JOSEPH—Dyer Avenue, Randolph
GEARIN, RITA—209 Centre Avenue, Abington
GIAR, EDITH—Samoset Avenue, Manomet

GIBBONS, ALBERT—45 Union Street, Taunton
GIFFORD, KATHIE—43 Munroe Street, Rockland
GILLIS, EDWARD—28 Pine Avenue, Brockton
GLYNN, JUDITH—Main Street, Brimfield
GOLDBERG, DAVID—525 Farm Street, New Bedford
GONSIORAWSKI, BARBARA—1 Bradford Street, Salem
GOODELL, MARJORIE—163 Central Street, Athol
GOODWIN, JANE—90 Standish Street, Plymouth
GULA, HELEN—4 North Avenue, Taunton
GUARALDI, DIANE—16 Fremont Street, Plymouth
GURNEY, PATRICIA—79 Center Street, North Easton
HADSALL, RUTH—562 Main Street, Lynnfield
HALL, ELIZABETH—18 Brooks Place, West Bridgewater
HALL, JUNE—Box 494, RFD #1, Middleboro
HAMBLIN, SANDRA—42 Rosemont Road, North Weymouth
HANFORD, THOMAS—365R Somerset Avenue, Taunton
HANLEY, JOAN—7 Young Avenue, Norton
HANRAHAN, PHILLIP—115 Sputhern Avenue, Dorchester
HANSEN, MARCIA—325 Riverside Avenue, Medford
HANSON, MARILYN—78 Partridge Hill Road, Braintree
HARDRO, JEAN—555 Charles Street, Fall River
HARMAN, LAWENCE—76 Strawberry Hill Road, Hyannis
HATCH, ROBERT—11 Crescent Avenue, Brockton
HATCH, RONALD—131 Tracy Avenue, Lynn
HAYDEN, ROBERT—Sawdy Pond, Fall River
HEALEY, WILLIAM—471 Main Street, Amesbury
HEWRIKSEN, MARIE—16 Plymouth Street, Canton
HERBERT, EILEEN—570 Warren Avenue, Brockton
HICKEY, LORAYNE—115 Waverly Street, Everett
HODGE, JOYCE—32 Bromfield Street, Newburyport
HOGAN, ROSEMARIE—382 Crescent Street, Brockton
HOLBROOK, ARTHUR—192 Liberty Street, Randolph
HOUDE, RICHARD—52 James Street, Attleboro
HOULBERG, DIANNE—442 Center Street, Bridgewater
HOWARD, PAUL—34 Old Bedford Road, East Bridgewater
HUNE, MARIE—74 Vernon Road, Belmont
HURST, DAVID—24 Gorman Road, Harwich Port
HUTCHINSON, MURIEL—372 Buffington Street, Somerset
JACKSON, BART—32 Church Street, Mansfield
JOHNSON, SHARON—Precinct Street, Lakeville
JONES, JOHN—342 Towne Street, Attleboro Falls
JUDGE, CAROLYN—26 Maple Street, Attleboro
KATSICULES, CHRISTINE—69 Stockton Street, Dorchester
KELLEHER, ANNE—283 Belmont Street, Brockton
KELLEY, WILLIAM—8 Winthrop Place, Quincy
KELLY, EDWARD—1220 Plymouth Street, Fall River
KELLY, NOREEN—63 Sixth Avenue, Haverhill
KELLY, PATRICIA—43 Belcher Avenue, Brockton 47
KEYES, PAUL—5 Howland Court, North Easton
KIERNAN, JOAN—37 Thompson Lane, Milton 87
KIMBALL, JUDITH—25 Leavitt Street, Hingham
KING, MARY—1281 Wareham Street, Middleboro
KINGSLEY, WILFRED—71 Mohawk Street, Sharon
KERBY, VIRGINIA—44 Slocum Street, Acushnet
KITCHELL, ELLEN—Klondike Road, Avon
KNIGHT, LINDA—Church Street, Mattapoisett
KNOWLTON, JOAN—49 Aborn Avenue, Wakefield
KONOSKY, COLIA—24 Ledyard Street, Springfield
KORLACKI, LENORA—Horton Street, North Dighton
KOZIMOR, CONSTANCE—11 Essex Street, South Bellingham
KREUTEL, NANCY—36 Grand Street, Canton
LAHTEINE, STEPHEN—67 Grove Street, Hyannis
LAMKEN, HELEN—100 Cypress Street, Buzzards Bay
LAMOUREUX, PEGGY—104 School Street, North Brookfield
LARRSON, CAROL—3 Tacoma Street, Hyde Park
LAUZON, JEANINE—421 Lowell Street, Peabody
LEARY, ALAN—3 Greenwood Road, Canton
LECLAIR, SANDRA—28 Rutland Street, New Bedford
LEMAY, PHYLLIS—417 Randolph Street, North Abington
LEONARD, CAROLYN—40 Main Street, North Easton
LEONE, JANET—37 Armory Street, Wakefield
LEVINE, JOANNE—837 Plymouth Avenue, Fall River
LEWIS, WARREN—237 Granite Street, Quincy
LIBBEY, GORDON—12 Dartmouth Street, Hyannis
LOVELACE, DOROTHY—15 Goddard Street, Framingham
LUFKIN, PATRICIA—107 Algonquin Street, Brockton
LYNCH, JOHN—165 Beulah Street, Whitman
LYONNAIS, ROGER—139 Truro Street, New Bedford
MacDONALD, ALAN—Grand View Avenue, Marshfield
MacKENZIE, CARYL—89 Dean Street, Bridgewater
MacQUADE, SHEILA—State Street, Sandwich
MADDEN, LOUISA—71 Bradford Road, Watertown
MADORE, JEANNE—1061 Brayton Point Road, Somerset
MAGUIRE, SUSAN—168 Union Street, East Walpole
MALONE, ROSALIE—90 Ellison Park, Waltham
MANCUSI, JUDITH—34 Seventeenth Street, Haverhill
MARCUCCI, DOLORES—2241 Tasca Street, Mattapan 26
MARCUS, ANNE—32 Upland Road, Sharon
MARROW, VIVIAN—78 Hill Street, Brockton
MARTIN, GERALD—10 Rockwell Place, Milton 86
MATERA, CAROLYN—724 North Main Street, Palmer
MATTHEWS, MARY—5 Vernon Street, Newburyport
McBIRNEY, JUDITH—70 Welland Road, Weymouth
McBRIDE, JUDITH—60 Darrow Street, Quincy
McCOUBREY, JANICE—199 Pleasant Street, Arlington 74
McDERMOTT, PAULA—1 Shawnlee Way, Canton
McDONALD, MARTHA—643 Main Street, West Medway
McGILLICK, GLORIA—1396 Plymouth Avenue, Fall River
McLAUGHLIN, KATHLEEN—29 Central Square, Brockton
MEANEY, EDWARD—14 Conn. Place, Brockton
MEDEIROS, GERALDINE—43 Coleman Street, Swansea
MEDEIROS, MARY—219 Carl Street, Fall River
MELLO, PATRICIA—191 Belleville Road, New Bedford
MENDONCA, MARY ANN—46 Myrtle Street, New Bedford
MENDRALA, JANET—148 Query Street, New Bedford
MEYER, JUDITH—180 Scituate Street, Arlington
MILLER, LEWIS—94 Elmer Road, Dorchester 24
MILLEY, FRED—100 Glendale Street, Everett
MILLIKEN, BEATRICE—51 Church Street, Mansfield
MIRANDA, H. IRENE—228 Crescent Street, Fall River
MOLONEY, MARY—140 Ward Street, Roxbury
MONOHAN, CATHERINE—93 Forest Avenue, Brockton
MONIZ, MARGARET—1305 North Main Street, Fall River
MORAN, JUDITH—161 Grove Street, Quincy
MORAN, THOMAS—208 Rodman Street, Fall River
MORRIS, ROBERT—226 Hyde Street, Fall River
MORROW, JACQUELINE—Main Street, Sandwich
MORSE, JUDITH—71 Spear Street, Melrose
MORSE, PRISCILLA—State Road, Manomet
MOSS, SHIRLEY—47 Chavenson Street, Fall River
MOYNIHAN, PATRICK—274 Summer Street, Brockton 26
MULCAHY, SUSAN—1349 Liberty Street, South Braintree 85
MULLIGAN, DENNISE—9 Hunt Avenue, Braintree 84
MUMFORD, HARRY—48 Emerson Road, Watertown
MURCH, CRAIG—194 Commercial Street, East Braintree
MURPHY, CAROL—134 Taunton Avenue, Norton
MURPHY, CATHERINE—32 Holliston Street, Medway
MURPHY, DAVID—7 Coffey Street, Boston
MURPHY, KATHLEEN—69 Grove Street, Brockton
MURPHY, LOIS—87 Southern Avenue, Dorchester 24
MURPHY, PAUL—19 Bartlett Street, Brockton
MURPHY, WILLIAM—130 Island Road, Quincy

NORD, PETER—577 Country Way, Egypt
NOTT, IVY—165 Pierce Road, Weymouth
O'CONNOR, SUZANNE—58 Gretter Road, Roslindale
OLIVEIRA, TERESA—85 Scott Street, New Bedford
O'NEILL, SHEILA—592 Brayton Point Road, Somerset
O'REILLY, JEAN—78 Forest Avenue, Brockton
OLSON, JOHN—63 Plain Street, South Braintree
OTTO, JEAN—7 Damon Street, Cochituate
OWEN, JOHN—92 Read Street, Fall River
PACKARD, JOYONNE—273 Harvard Street, Whitman
PALLAZOLA, BENEDETTA—3 Highlands Court, Gloucester
PANTANO, BEVERLY—427 Palph Talbot Street, South Weymouth
PARKHURST, THEORDORE—127 Main Street, Malden
PARENT, RUTH—176 Sumner Street, Stoughton
PAYNE, GARY—54 Hillside Road, East Braintree
PEPE, ANN—104 Winona Avenue, Haverhill
PERKINS, KATHLEEN—102 Oak Street, Middleboro
PERRY, NORMAN—249 Baird Street, Fall River
PETERSON, FAITH—11 Arthur Street, Quincy
PICKARD, JAMES—56 Stevens Court, East Bridgewater
PIERCE, PATRICIA—50 Beal Avenue, Whitman
PINEL, ELIZABETH—Sea Street, Dennisport
PINKHAM, CAROLYN—104 Turner Street, Quincy
PIKE, MARIE—44 Stetson Street, Bridgewater
PITTS, DOROTHY—26 Weyham Road, North Weymouth
POCIUS, ELAINE—42 Davis Street, Wollaston
POOLER, BONNIE—34 Grove Street, Hyannis
POTTER, MARCIA—13 State Road, North Dartmouth
POULE, PHYLLIS—23 Faxon Road, North Quincy
POULTER, DEBORAH—116 Columbus Avenue, Salem
POWERS, DEAN—76 Vesey Street, Brockton 25
QUILL, DENISE—85 Studley Avenue, Brockton
RALPH, JANICE—65 Russell Road, South Weymouth
RAMONDETTA, JOHN—11 Anania Terrace, Brockton
RAPP, NANCY—Woods Hole Road, Falmouth
REAGAN, JOHN—331 West Street, Mansfield
REMMES, STEPHEN—383 Ashmont Street, Dorchester 24
RICHARDS, ROBERT—21 Grand Street, Brockton
RIDER, JACQUELINE—13 Holman Street, Oxford
ROBERTS, BARBARA—20 Adams Street, Fairhaven
ROBERTS, GAIL—45 Shawmut Street, Fall River
ROBERTS, VICTORIA—174 Hayward Street, Braintree
ROBINSON, JAMES—2 Oakland Street, Medway
ROCHEFORT, KENNETH—163 Mt. Pleasant Street, New Bedford
RODERICK, EVELYN—84 Herrod Avenue, Brockton
ROLLI, MYRNA—847 Acushnet Avenue, New Bedford
ROTHFUCHS, ROBERT—40 Garth Road, West Roxbury 32
RUDOLPH, DONNA—152 Cedar Street, East Weymouth
RUSSELL, MICHAEL—190 Cross Street, Brockton
RUSSELL, RICHARD—Washington Street, Duxbury
RUSSO, CAROL—17 West Street, Braintree
RYAN, JOHN—9 Pilgrim Road, North Weymouth
SALTERIO, ROBERT—299 River Street, Mattapan 26
SANTOS, JOANNE—25 Lombard Street, New Bedford
SAWIN, ELIZABETH—235 Tisdale Street, Leominister
SAYCE, NORMAN—458 High Street, Hanson
SCHNETKE, PATRICIA—92 Ardmore Road, Framingham
SCULLY, PAUL—8 Webster Street, Taunton
SEFERIADIS, HELEN—22 Jean Street, New Bedford
SHARPLES, ROBERT—18 Washington Street, New Bedford
SHEA, CAROL—352 Pearce Street, Fall River
SHEEHAN, ANN—545 Chapman Street, Canton
SHEEHAN, ANNE—3 State Street, Milton
SHEEHAN, SUSAN—42 Menlo Street, Brockton
SHELLEY, VIRGINIA—252 Common Street, Braintree
SHERRY, FRANCIS—15 Third Avenue, Taunton
SIEKMAN, PATRICIA—62 Hinchey Road, Lexington 73
SILVA, LOUISE—196 Canton Street, Stoughton
SILVA, M. JULIETTE—1305 North Main Street, Fall River
SILVIA, ALFRED—101 Columbia Street, Fall River
SIWIK, WALTER—187 Deanne Street, New Bedford
SMALL, CAROLE—20 High Street, Erving
SMITH, CAROLYN—31 Florence Street, Taunton
STARBUCK, SARA—2 Alden Street, Randolph
SPROULES, NANCY—296 Grove Street, Randolph
STANTON, PHILIP—463 Main Street, Watertown
STARBUCK, SARA—2 Alden Street, Randolph
STRINGER, PETER—169 Pond Street, Osterville
STONE, LEONARD—103 Main Hill Road, Scituate
STURM, WAYNE—8 Oak Grove Avenue, Springfield
SULLIVAN, BARBARA—67 Tremont Street, North Dighton
SULLIVAN, DONALD—16 Pine Street, Lynnfield
SULLIVAN, FRANCES—111 Brockton Avenue, Haverhill
SUNDSTROM, ANN MARIE—63 Elm Avenue, Brockton
SWEENEY, MAUREEN—Glittledale Street, Roslindale
TAYLOR, DENNIS—12 Russell Street, Taunton
THOMAS, JEREMIAH—2 Bloomfield Avenue, Middleboro
TIDD, SUSAN—116 Davenport Street, Taunton
TOHMAN, GAIL—387 West Washington Street, Hanson
TOURANGEAU, BARBARA—36 Edith Road, Framingham
TREMBLAY, ROBERT—35 Earle Street, Fall River
VENTURA, CLORINDA—959 Globe Street, Fall River
VERROS, BEVERLY—162 Foley Avenue, Somerset
VINCENT, BARBARA—54 Moffat Road, Quincy 69
VIEIRA, DIANE—8 Dexter Avenue, Taunton
WAHBANK, CAROL—801 Sanford Road, North Westport
WALES, DOUGLAS—93 Stetson Street, Whitman
WALSH, THOMAS—200 Ash Street, New Bedford
WALTON, JUDITH—68 Smith Neck Road, South Dartmouth
WARD, ROBERT—35 Tinson Road, Quincy
WARD, THOMAS—9 Bancroft Street, Roxbury 19
WARING, BERTICIA—31 Bayard Street, Dedham
WASSEL, WILLIAM—46 King Street, Worcester
WATSON, RAYMOND—91 Homan Street, Attleboro
WECHSLER, MARVIN—879 Summer Street, Stoughton
WELCH, MARY—114 School Street, Taunton
WELSH, MARY—554 Commercial Street, Provincetown
WESSLING, ANNETTE—273 Metropolitan Avenue, Roslindale
WESTGATE, LOUISE—30 Lantz Avenue, Whitman
WHITE, CYNTHIA—49 Seymour Street, Roslindale
WHITEHOUSE, NANCY—91 Auckland Street, Dorchester 25
WILBUR, CAROL—49 Kilton Street, Taunton
WILBUR, SANDRA—85 North Main Street, Raynham
WILKINSON, JOYCE—474 Woodman Street, Fall River
WILLARD, DIANE—52 Gay Street, Quincy 69
WILLIAMS, JUDITH—97 Putnam Street, Quincy
WOOD, WALLACE—Bay View Avenue, Berkley
WRIGLEY, JANET—53 Verchild Street, Quincy
YORE, GEORGE—507 Washington Street, Winchester
YORK, CLAUDIA—94 Bay View Street, Hyannis
YOUNG, ALLAN—88 Turnpike Street, Eastondale
ZAHIGIAN, BEATRICE—39 Hawthorne Street, Attleboro
ZANOLLI, GERALDINE—258 West Street, Quincy 69
ZILONIS, JOSEPH—716 Wareham Street, Middleboro
ZIMBERLIN, YVONNE—43 Roosevelt Street, New Bedford

special students

ASSIRAN, CELIA—172 Broadway, Taunton
CARPENTER, EVELYN—149 South Main Street, West Bridgewater
ELIAS, MARJORIE—416 North Street, Bridgewater
GAGEL, EILEEN—54 Arthur Street, Brockton
HACKETT, LOUISE—Robinson Street, North Raynham
HALL, DORIS—47 South Worchester Street, Chartley
HAYNE, SANTOSH—27 Pennement, New Bedford
PETERS, NORMA—389 Davis Street, New Bedford
PETERSON, MEREDITH—Centre Street, Pembrooke
OAKLEY, ADELINE—52 Ellis Street, Brockton
SALVO, NATALIE—140 Winter Street, Fall River
SHAPIRO, EVELYN—76 Plymouth Street, New Bedford
SPRAGUE, MARILYN—16 School Street, Plainville

alumni association

The Bridgewater Alumni Association cordially invites you, Members of the Class of 1960, to membership in the Association. This organization is nearly as old as the College whose first meeting was in 1842. It is as young, forward-looking, and vigorous as you, its nearest members.

To you, as students, the Association has given many things which you have taken for granted: in the Horace Mann Auditorium the murals with their inspiration and beauty, and the organ with its glorious tones, the carillonic chimes that sent you speeding to or from classes; the battered furniture (once store-bright) in the lounges; the garden and the greenhouse, many library books, even the existence of the college.

To you as members of the teaching profession and citizens of the community, will come contacts with hundreds of Bridgewater graduates who are to be found in many varied lines of work in every state and several foreign countries. These graduates will extend the right hand of fellowship to you. To them you may look for help and counsel whenever you need inspiration or guidance.

Membership in the Alumni Association implies a responsibility on your part, a debt of honor to the college, which is best and easiest discharged through regular contributions to the annual Alumni Fund. As you well know, there are countless areas in the college which function on a marginal existence for lack of adequate support. In these areas the Alumni Association can help if it has your financial assistance. However, more than your monetary donations are needed. There is a tremendous need for intelligent, well-informed citizens to speak up for the cause of the state colleges, to explain to the public why teacher-training institutions must have increased facilities and larger budgets. The Association looks to you to join your new voices to its older ones and to release again that "vigor which will wheel the spheres."

Membership in the Alumni Association also involves the responsibility of keeping the Alumni Office informed of current addresses. This is extremely important, if the Office is to function in the way it should.

May all the joy of a successful teaching career be yours!

THE WARREN KAY VANTINE STUDIO, INC.

Officially Serving the 1960 ALPHA

132 Boylston Street, Boston, Mass.
661 Congress Street, Portland, Maine

TAYLOR PUBLISHING COMPANY
"The World's Best Yearbooks Are Taylor-made"
YEARBOOKS